58

Cougar

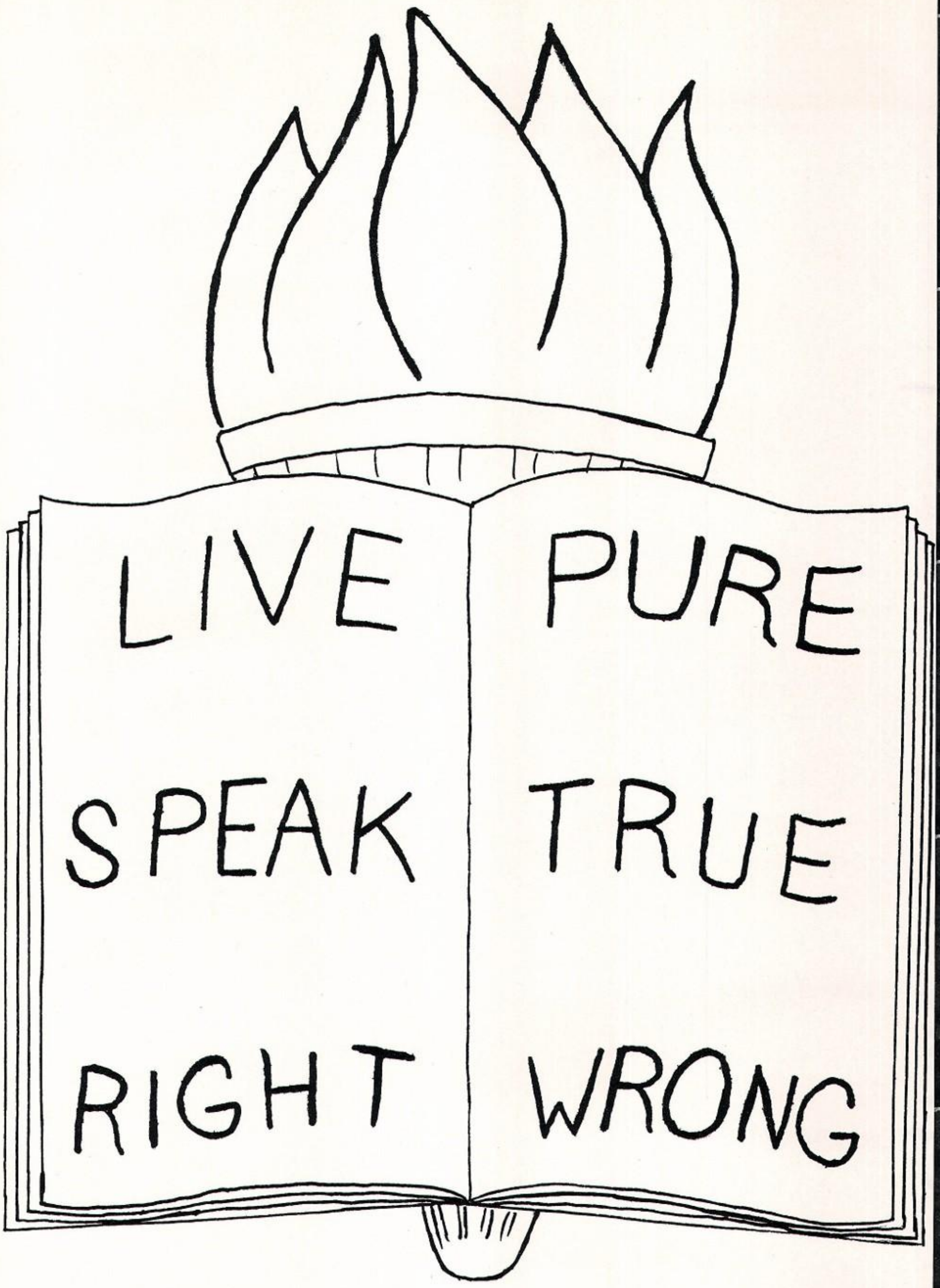
LIVE
PURE
SPEAK
TRUE
RIGHT
WRONG

'58 Cougar

KUTZTOWN AREA HIGH SCHOOL

Kutztown, Pennsylvania

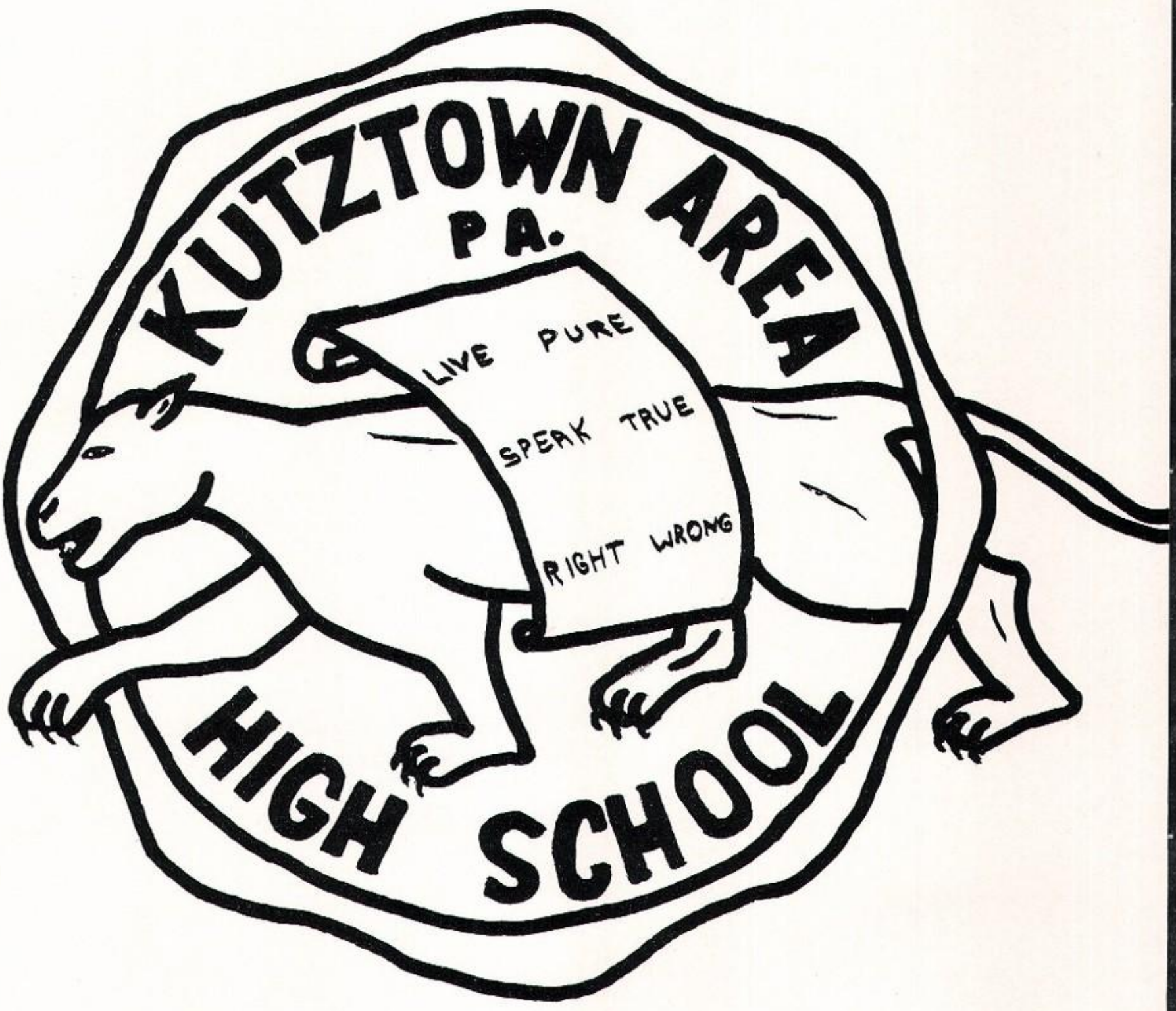
KUTZTOWN AREA
PA.
LIVE PURE
SPEAK TRUE
RIGHT WRONG
HIGH SCHOOL

Table of Contents

Presentation

Foreword

Dedication

I. Administration and Faculty

II. Seniors

- A. Class Officers
- B. Superlatives
- C. Class Portraits
- D. Class Play
- E. Tops of '58
- F. Senior Groups
- G. Remember When?
- H. Do You Know?
- I. Events: 57-58
- J. Snapshots
- K. Alma Mater

III. Activities and Clubs

- A. Sports
- B. Music
- C. Clubs

IV. Underclassmen

- A. Seventh Grade
- B. Eighth Grade
- C. Freshmen
- D. Sophomores
- E. Juniors

'58 Cougar Staff

CRYSTAL LEIBENSPERGER ..... *Editor*

CARLTON HECKMAN ..... *Associate Editor*

PATRICIA ERB ..... *Business Manager*

ARLYN SCHUMAKER ..... *Assistant Business Manager*

HELEN KRAMER ..... *Feature Editor*

KAREN HAFER ..... *Feature Writer*

LARRY BIEHL ..... *Feature Writer*

KATHRYN LANDES ..... *Feature Writer*

NANCY WEBER ..... *Feature Writer*

ROBERT KELLER ..... *Feature Writer*

MARY ANN HOCH ..... *Sports Editor*

BRENDA SCHEIDT ..... *Art Editor*

JOYCE BIEHL ..... *Typist*

ERMA GUINTHER ..... *Typist*

MR. HAROLD HEHR ..... *Adviser*

Presentation

We, in behalf of the yearbook staff, present the *'58 Cougar*. Starting with the forming of our staff in May 1957, the long process of production had its birth. The groundwork was laid during frequent meetings in the summer. Slowly it began to take shape. First, different areas of work were assigned to the staff members. The cumulation of ideas was placed on paper, and write-ups began. By this time the new school year had begun and our efforts were doubled. Picture scheduling, writing, and correcting articles occupied most of the staff's time throughout the first four months. Shifting into high gear at the entrance of the new year, we formulated every minute detail in a "dummy." All articles were proofread again. After the printing on *good* paper, the articles were tediously fitted on the paste-up boards. From there it left our hands. This book then traveled to the publishing house for its final printing, and then to the bindery for final operations. Only after the annuals were distributed to the subscribers, was the work of the staff completed.

At this time we express our sincere thanks and appreciation to those who contributed in the production of the *'58 Cougar*. First to the faculty and the administration, whose co-operation and backing was indispensable. The staff also is indebted to Mary Ann Merkel and Kerry DeLong for their voluntary efforts. Without the co-operation of all mentioned plus the student body and subscribers, this, our product, would be impossible. With this, we present the *'58 Cougar*.

Crystal A. Leibensperger

CRYSTAL A. LEIBENSPERGER
Editor

Carlton Heckman

CARLTON L. HECKMAN
Associate Editor

Foreword

This annual is a pictorial and literary autobiography of the 1958 Senior Class. In it the life history of this year, events preceding this year, and a few projected plans are recorded. Photographs of the upper and lower classmen determine a great portion of the book. In addition to senior portraits with a bit of extracurricular activities under each, the seniors are featured separately in the various clubs, sports, band, and chorus.

For later years the Cougar will be a source of reminiscent musing. An occasional glance at these pages will bring back the fun-filled days, the snowstorms, the Sputniks and Explorers, the basketball games, the concerts and plays and the dances. The write-ups and pictures of our teachers and buddies will serve to aid our *memories* when we grow old and forgetful. This book is a symbol of our achievements in high school.

Dedication

We, the seniors of 1958, dedicate this—our yearbook—to those who have endeavored to provide us with a proper basic education so vital today, our parents. They deserve our praise and respect. The unseen hand of their advice has guided us on the correct path to the threshold of adult life; but here their guidance does not cease. For the hand is always out-stretched to direct our minds, beyond mere learning. Their actions have set the example of how we should use our knowledge. Our parents' influence is the foundation upon which we can rely in trouble and need. It is therefore most fitting for us to dedicate this book, which depicts our senior year achievements, to our parents for their tireless efforts in making our senior year a success.

Administration and Faculty

A Message to the Class of 1958:

You are the first to graduate since the "space age" was ushered in through the launching of man-made satellites. This age will most certainly provide unexcelled challenges and opportunities for the educated person. It also implies the development and acceptance of changes in mankind's way of life. The knowledge gained in high school will be fundamental to a successful life in this new "space age."

In spite of many changes that will take place in your life-time, I hope you will remain adamant in maintaining certain fundamental principles as unalterable.

Among these I would have you place love of God and the necessity of Divine Guidance; truth; integrity; justice; family and home first; democratic philosophy which holds that the dignity and worth of the individual is paramount, and that governmental institutions are instigated among men, deriving their just powers from the consent of the governed.

My sincere congratulations and personal good wishes go with each of you. May you find success and happiness in life. My expectations for each of you are great as you move forward to ever new and widening horizons. Your progress in life will always be my concern.

Paul C. Dunkelberger

B.S., M.S., M.A.

Supervising Principal of Area Schools

A Message to the Class of 1958:

Today's challenge to you is to seek knowledge. Knowledge is elusive; it must be pursued. But it is always there, waiting. The process of learning cannot end in the classroom; it must continue through life.

Your high school has given you the tools with which to pursue knowledge. It depends on you to use these tools to acquire the knowledge and skills necessary in training for everyday living.

The past years have meant much in helping you to learn the basic principles of truth, honesty, and loyalty which must be learned to complement your education and even your very lives.

Education is not just a process by which subject matter is to be mastered, but rather various activities by which you receive training for living.

Success in life depends a great deal on how well you get along with people. Your ability to get along with others usually has direct relation to your degree of adjustment to life. Through success the utmost goal of life, happiness, is achieved. Success in the future depends on getting the most out of your high school training.

To you the Class of 1958, I extend best wishes for happiness and success.

L. Merlin Stauffer

PhB., M. Ed.
Senior High School Principal

A Message to the Class of 1958:

Though your school years are now at an end, learning for you should continue onward. The groundwork of your life's education has been laid, and I challenge you to continue to build upon it. Through further learning you will be able to live a rich and useful life. Dedicate your lives to strengthen the ideals of our democratic society and to make certain the freedoms you now enjoy are preserved for those who follow you. In this age of Sputniks and Explorers, it is you who must supply the leadership and guidance for future generations.

Establish for yourselves high ideals and goals in life and strive with determination to attain them. Respect the rights of others and be sincere in your actions toward your fellow man. Maintain the Faith, and with His guidance, life for you will be profitable.

I extend to all of you my very best wishes for future happiness and success with hope that no matter what problems you encounter, you will meet them with courage and steadfastness.

Ralph B. Shankweiler

B.S., M.S.
Junior High School Principal

School Board

Left to Right, Row 1: Allen J. Krause, Chester A. Haring, Harry W. Kline—Treasurer, Samuel P. Smith—President, Paul C. Dunkelberger Supervising Principal,—Lorraine E. Dries—Secretary, Herbert C. Kistler and Frank N. Wenrich. *Row* 2: Woodrow W. Mertz, Clarence S. Dietrich, Clayton E. Dotterer, Arlan L. Reppert, Irvin A. Merkel, Herbert D. Greenawalt and Paul E. Deysher. *Row* 3: Clarence J. Smith, John W. Dry, Earl H. Rabenold, Clinton Sechler, Harold M. Heffner, William J. Dietrich, Harold E. Dellicker and Arlin Lutz.

Office Employees

WARREN GERNERD
LORRAINE DRIES
MIRIAM SCHROEDER

JEAN KISTLER

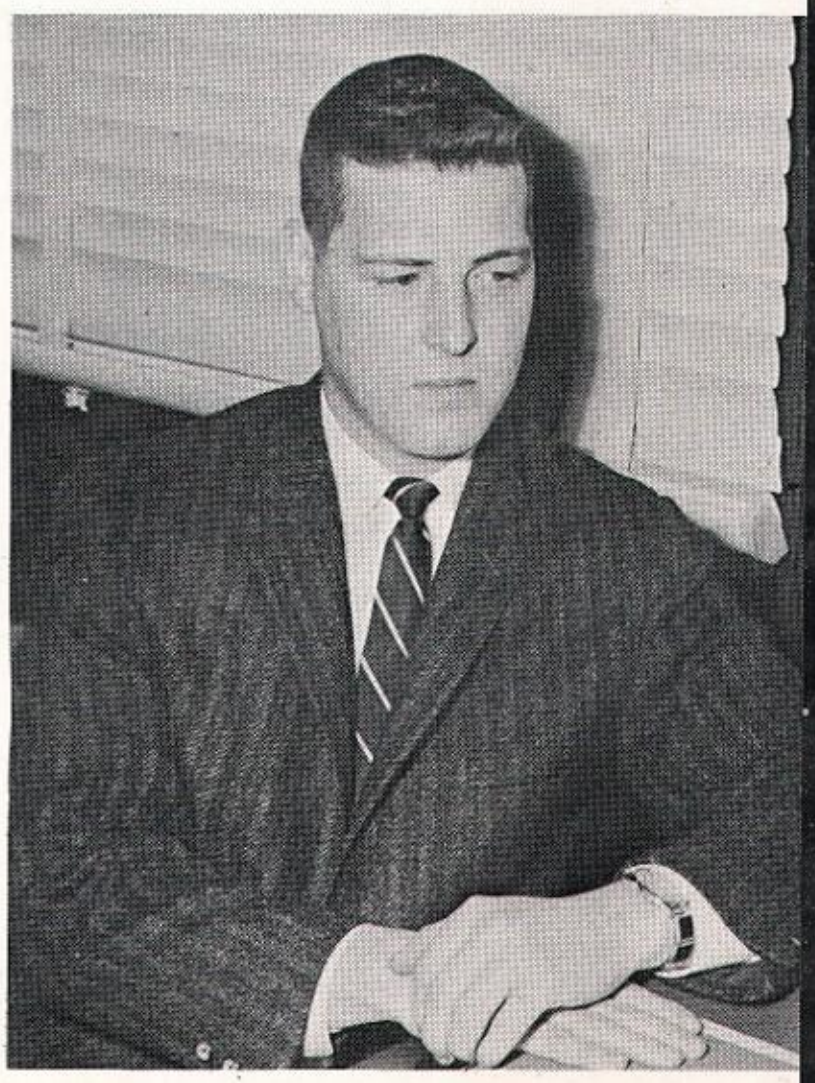

Faculty

GUIDANCE

LAURA L. LANNON

As guidance counselor of our school, she informs students about colleges, scholarships, jobs after graduation, and the armed services through films and speakers. She has a B.A. from Indiana State Teachers College and an M.A. from Penn State University.

SAFETY

HAROLD L. FLEISHER

He must possess nerves of steel, considering all the promising safe drivers he trains. Conducting adult driver training classes also occupies his time. He received his B.S. from Kutztown State Teachers College.

HEALTH

MARY W. KOCH

Our school nurse has charge of the health program of KAHS and the surrounding district. From the Kutztown State Teachers College she received her B.S. and graduated from the Allentown Hospital School of Nursing.

FINE AND INDUSTRIAL ARTS

HERMAN A. MOCK

Teaching industrial art to future handy men and mechanical drawing to house planners, he is a graduate from Penn State University where he received his B.S.

NITA A. DIETRICH

Besides teaching art at the high school and at the elementary building, she is the Senior Tri-Hi-Y club adviser. She received her B.S. from the Kutztown State Teachers College.

JOHN F. DREIBELBIS

Not only does he teach art and head the department but he enjoys working with his hands to make jewelry, mosaics, and leather articles. He received his M.A. from Columbia University and his B.S. from Kutztown State Teachers College.

HISTORY

JOHN S. DAVIES

"Why is it?" this familiar expression of his is used most frequently while discussing current events, a vital part of Mr. Davies instruction in Problems of Democracy. With this question he usually starts us thinking and sometimes debating. He earned his A.B. at Gettysburg College.

ANDREE B. GOLDMAN

One of the newer members of the teaching profession, she now teaches history in the junior high school building. Mrs. Goldman graduated from Albright College where she earned her B.A.

RALPH B. SHANKWEILER

He was our eighth, ninth, and tenth grade history teacher. Once he found upon his desk some nice, shiny red apples (we put them there). Mr. Shankweiler is a graduate of Kutztown State Teachers College where he earned his B.S. He received his M.S. from the University of Pennsylvania.

RICHARD C. GOUGLER

"A word to the wise is sufficient" is the favorite comment of this mathematics teachers. One of his interests is dramatics, particularly the writing, producing, and directing of plays. By the way, he is the director of this year's "One Foot in Heaven." He graduated from Muhlenberg College, receiving his A.B. He is also head of the department.

CHARLES E. TRAFFORD

This young man who received his B.S. from Kutztown State Teachers College, teaches mathematics to junior high students. At present he is working for his Master's degree at Temple University.

J. RICHARD WAGNER

Besides being a mathematics teacher, an ardent music lover, and an admirer of Bach, he is also an excellent pianist. Mr. Wagner received his B.S. in Education from Bloomsburg State Teachers College.

MATHEMATICS

INSTRUMENTAL AND VOCAL MUSIC

JOSEPH S. HOOVER, JR.

As director of vocal music, he conducts the high school chorus and teaches music to junior high students. He is also a member of the Bach Choir. A graduate of West Chester State Teachers College, he has a B.S. in Music Education and a M.Ed. from Penn State University.

WILLIAM S. MOYER

"I have more life than all of you combined." This is a declaration of our leader during a band rehearsal. The fine job that Willy—as he is known by us—does in directing our high school band is recognized throughout the county. He is head of the department and has a B.S. from West Chester State Teachers College. He always enjoys those band "blowouts."

PHYSICAL EDUCATION AND HEALTH

SARA K. SAUL

As girls athletic coach and health teacher, she advises our cheerleaders. Besides receiving her B.S. from East Stroudsburg State Teachers College, she attended the Kutztown State Teachers College.

JOHN SILAN

The boys athletic coach, who trains our fine basketball teams and teaches the boys health, received his B.S. from Penn State University and his M.S. from Bucknell University. He is also the head of the department.

SCIENCE

NORWOOD P. LAWFER

This young science teacher is now teaching science in the junior high school. Mr. Lawfer graduated from Kutztown State Teachers College where he received his B.S. degree.

FRANK L. KEIM

All those "fish" stories he told us in biology class were very interesting biologically and otherwise. In chemistry class there were times he probably wished to be back in biology. Department head and director of activities, he received his B.S. from Penn State University.

JOHN E. ROHRBACH

This science teacher, a former *Cougar* editor, now teaches science to senior high students. He received his B.S. degree from Kutztown State Teachers College.

CHARLES Z. ANGSTADT

He taught us American history in eleventh grade and is now trying to teach us physics. Because he is interested in starting students in physics careers, he conducts Thursday night classes. His B.S. he received from Kutztown State Teachers College and his M.A. from Lehigh University.

HOWARD J. DIETRICH

"Get quiet!" The Commercial section knows this expression all too well. As head of the commercial department he teaches math and bookkeeping. He received his B.S.C. from Temple University. Mr. Dietrich also attended Kutztown State Teachers College.

JEAN A. P. HELD

"Hands on home row" is a familiar statement heard in the typing room where hesitant fingers pound the keys. A graduate of Temple University, she received her B.S. in Business Education and her M.A. of education from Lehigh.

BUSINESS EDUCATION

ENGLISH AND FOREIGN LANGUAGES

NEVIN J. LUCKENBILL

"The test tomorrow will be relatively simple. Just study." Our Spanish, German, and Latin teacher usually finds a ready audience for his interesting stories about Germany and his trip there. As a supplement to his education at Albright College where he earned his B.A., he attended the University of Berlin.

LEONA J. TYSON

The adviser of the *Ku-Hi-Nu* staff, Mrs. Tyson was our English teacher when we were sophomores and juniors. An authority on Shakespeare and Dickens, she received an A.B. from Indiana University and an M.A. from the University of Michigan.

HAROLD L. HEHR

"Good enough," coming from room 216 is only Mr. Hehr's acceptance of an English student's theme or some other work. We wonder if he kept a vocabulary notebook? He is head of the department and teaches English to eleventh and twelfth grades. Besides these duties he is the adviser for the Cougar staff. Mr. Hehr received his B.S. from the Kutztown State Teachers College and his M.A. from Columbia University.

MARY W. DOLAN

Our librarian, who tries to maintain a quiet library and sometimes succeeds, graduated from Kutztown State Teachers College with a B.S. Her work demands understanding of young readers' interests and keeping available information for teachers.

VIOLA S. BEEKEY

With her able assistance we presented the Thanksgiving assembly, in which we gave the stage its first cranberry bath. In addition to receiving her A.B. from Ursinus College, she attended Penn State University and the University of Pennsylvania.

MARIE R. STAUFFER

She teaches English to sections of eighth and ninth grades and tenth commercial in the junior high building. Reading is one of her favorite pastimes. She received her B.A. from Gettysburg College.

VOCATIONAL EDUCATION

JACK W. SCHONELY

One of our vocational agricultural teachers, Mr. Schonely finds time to referee basketball games. He graduated from Penn State University with a B.S. and served as a paratrooper in the service. One of our eleventh grade class deans, he enjoyed working at Italian sandwich sales with us.

SHIRLEY M. LABE

As head of the home economics department, Miss Labe teaches homemaking to aspiring housekeepers and finds time to conduct adult evening classes. She received her B.S. from Carnegie Institute of Technology and attended Penn State University.

EVELYN M. TREXLER

Another home economics teacher, she teaches sewing and cooking to seventh and eighth graders. Mrs. Trexler received her B.S. from Albright College.

KENNETH W. STAVER

"You dang guy." Whenever this phrase is heard in the Ag. shop, the boys know that Mr. Staver is nearby. Now head of the agricultural vocational department, he received his B.S. from Penn State University and Lehigh University.

CAFETERIA STAFF

Left to Right: Mrs. F. Grim, Mrs. M. Bast, Mrs. M. Mertz, Mrs. G. Ettele, Mrs. H. Kline, Mrs. M. Brown, Mrs. N. Weaver, Mrs. L. Moyer.

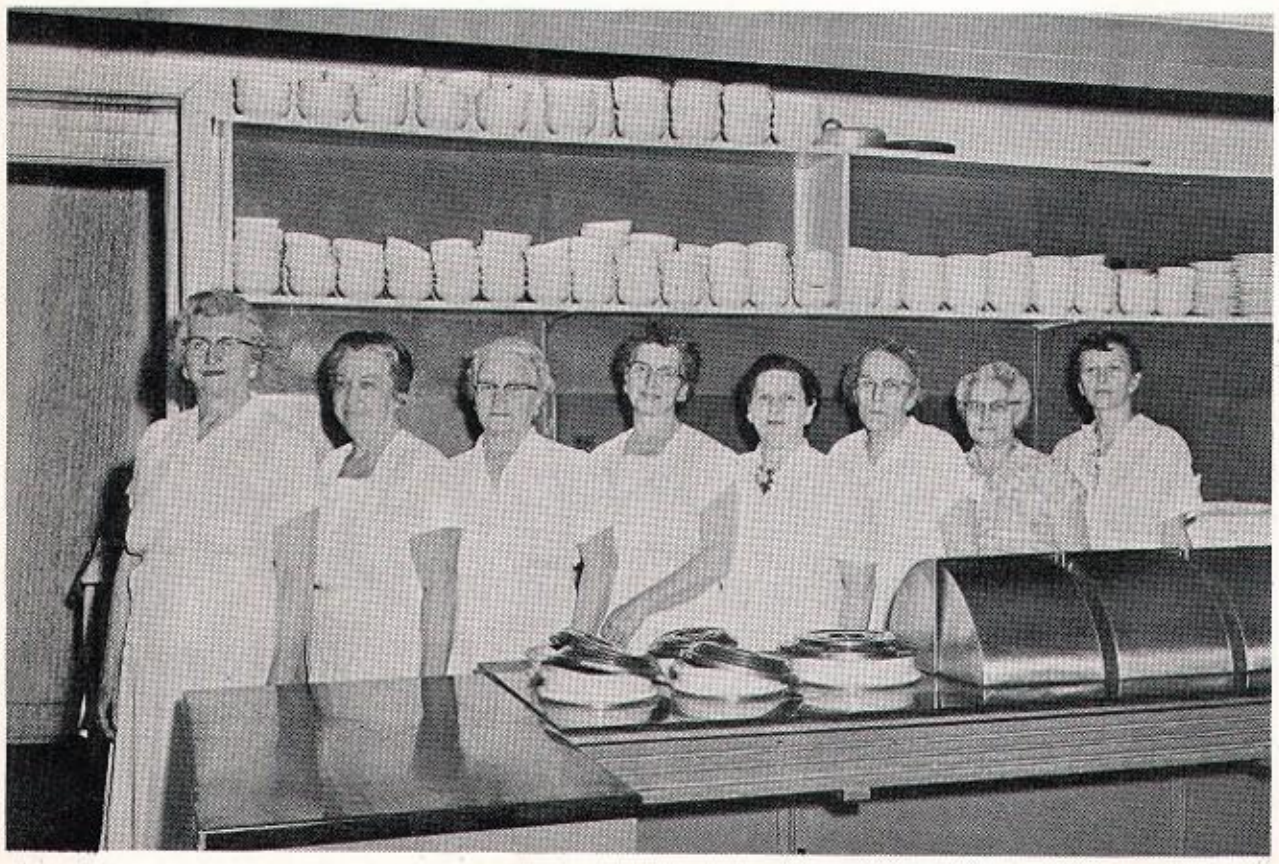

CUSTODIANS

MORRIS ECK

HARVEY MERKEL

RUSSEL PETERS

LESTER BUCKS

CHARLES KEIM

Seniors

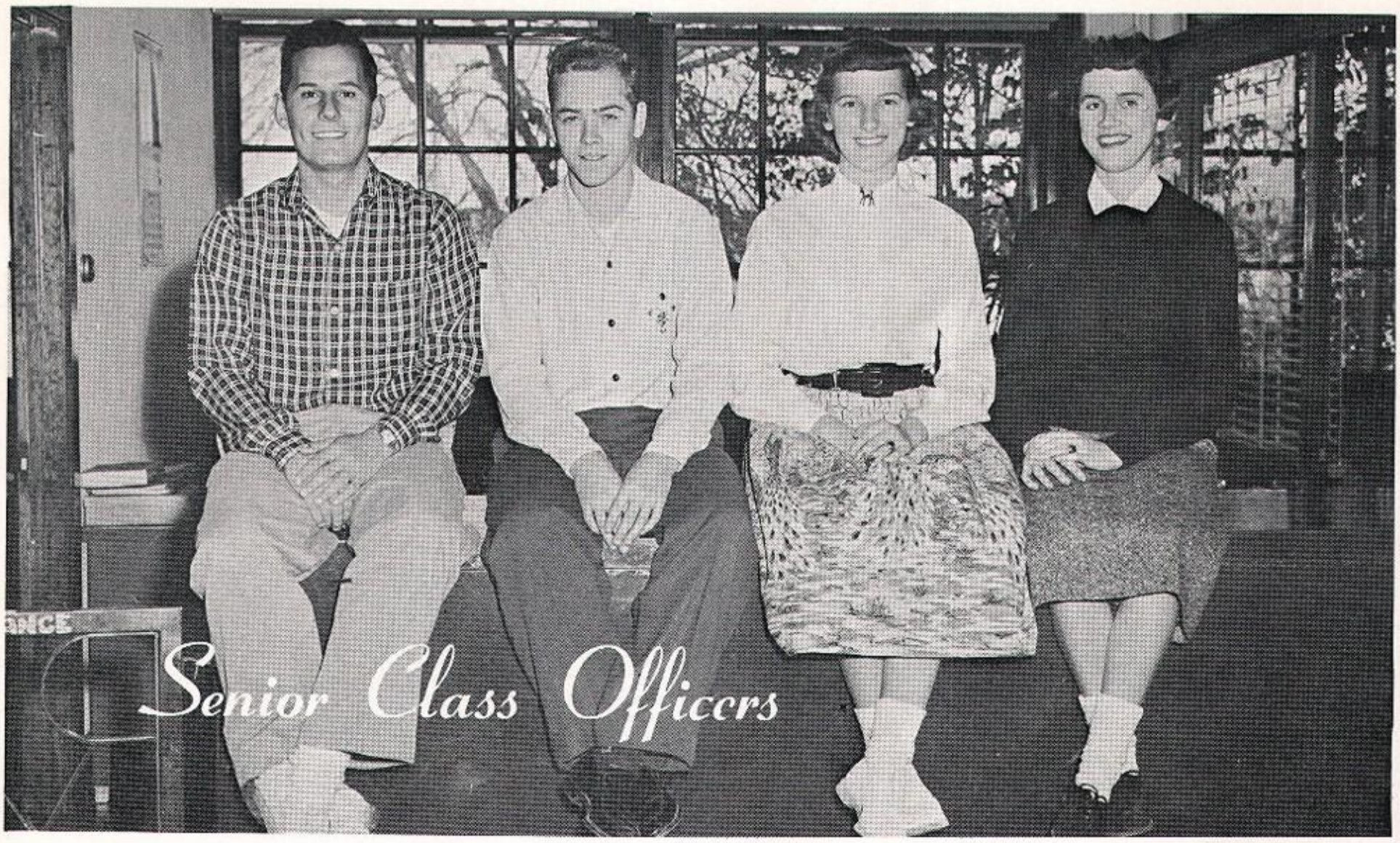

KERRY DELONG ..... *President*
IRVIN FOX ..... *Vice President*
ERMA GUINTHER ..... *Secretary*
JOYCE BIEHL ..... *Treasurer*

FLOWER	MOTTO	COLORS
Red Rose	"Not on the top but still climbing"	Red and Charcoal Gray

To the administration, the faculty, the students, and the friends of Kutztown Area High School—to you, we, the graduating class of 1958, render our farewell. These past years at our Alma Mater have greatly influenced our character, our understanding, and our ideas.

To our faculty for the firm professional training they have given us, to our student body for the wholesome association they have shared with us, to our friends who have helped make our events successful, and to our administration which has made possible all these benefits—to our Alma Mater—we offer everlasting thanks.

We, the class of 1958, bid an affectionate farewell to our Alma Mater as our commencement ushers us into a wide world of realism.

Kerry C. DeLong

President of the Class of 1958

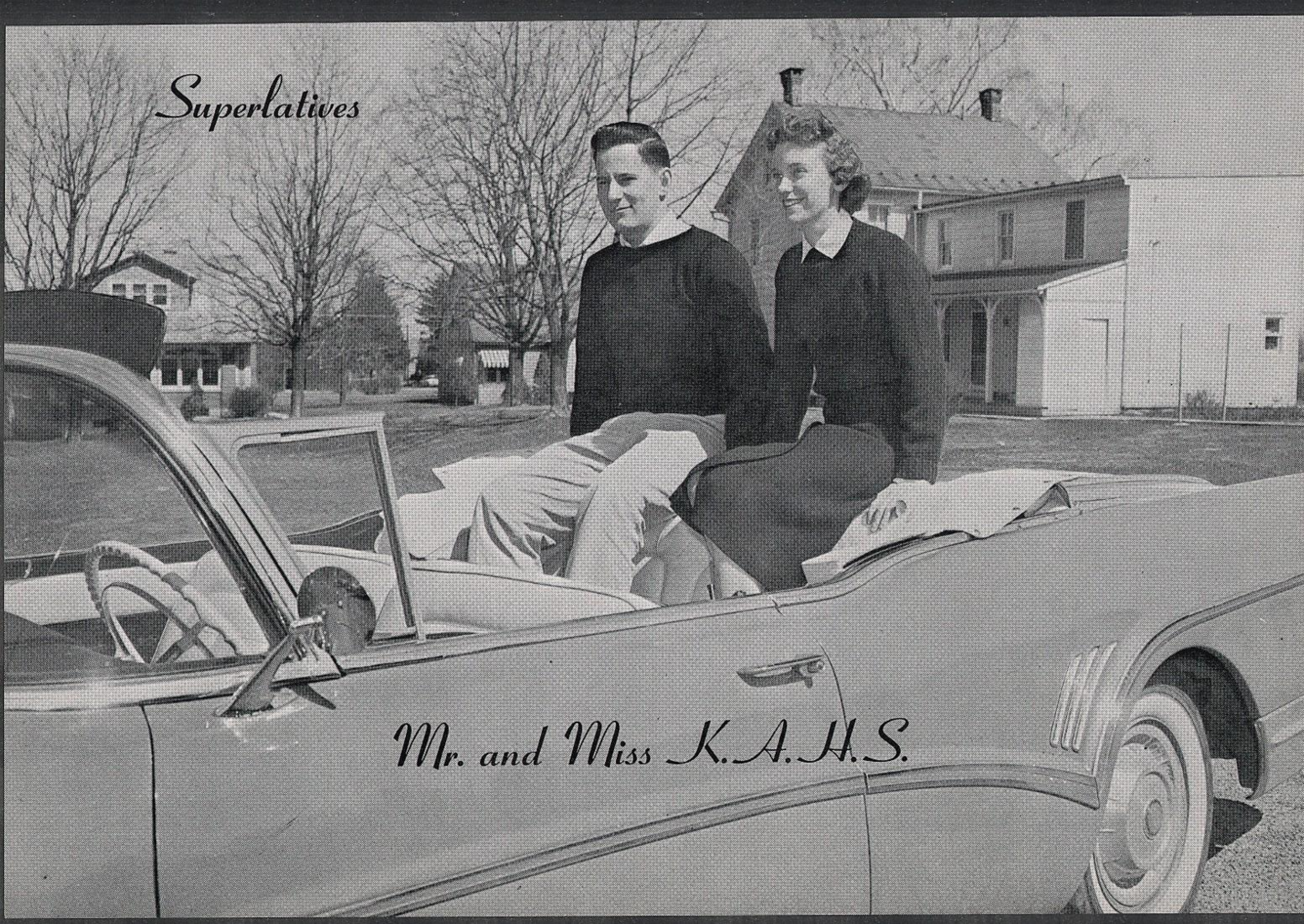
Superlatives
Mr. and Miss K.A.H.S.

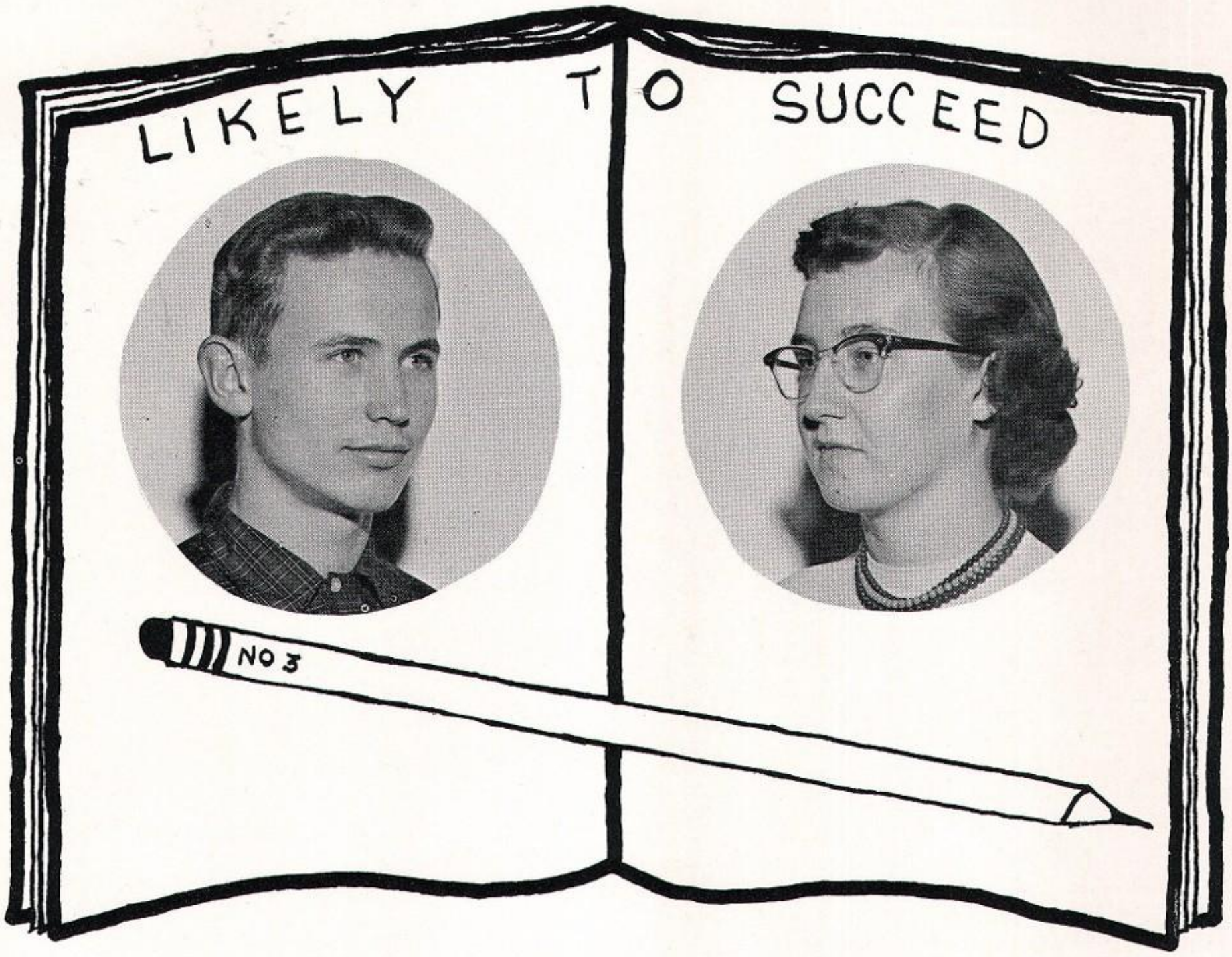

LIKELY TO SUCCEED

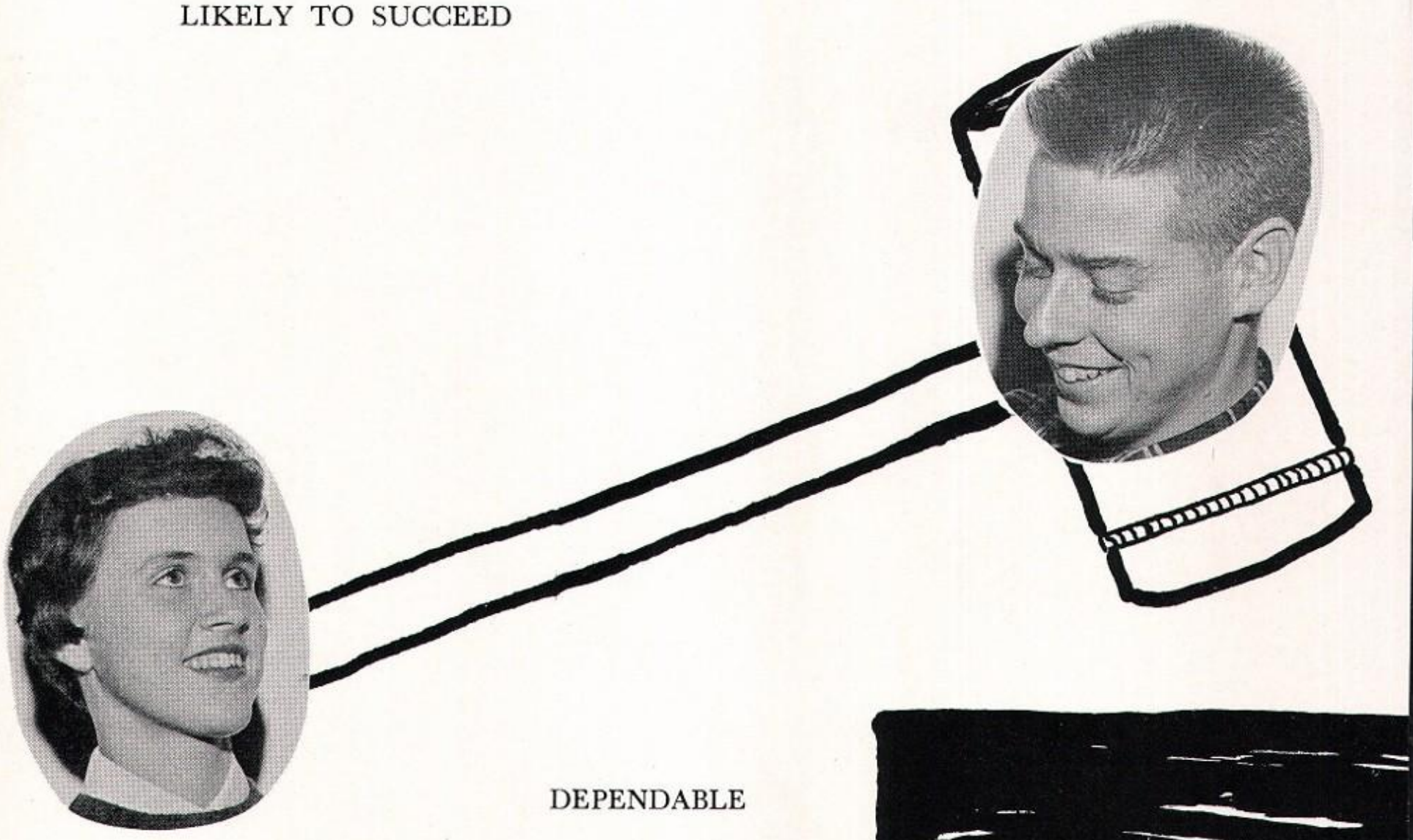

DEPENDABLE

MUSICIANS

ATHLETES

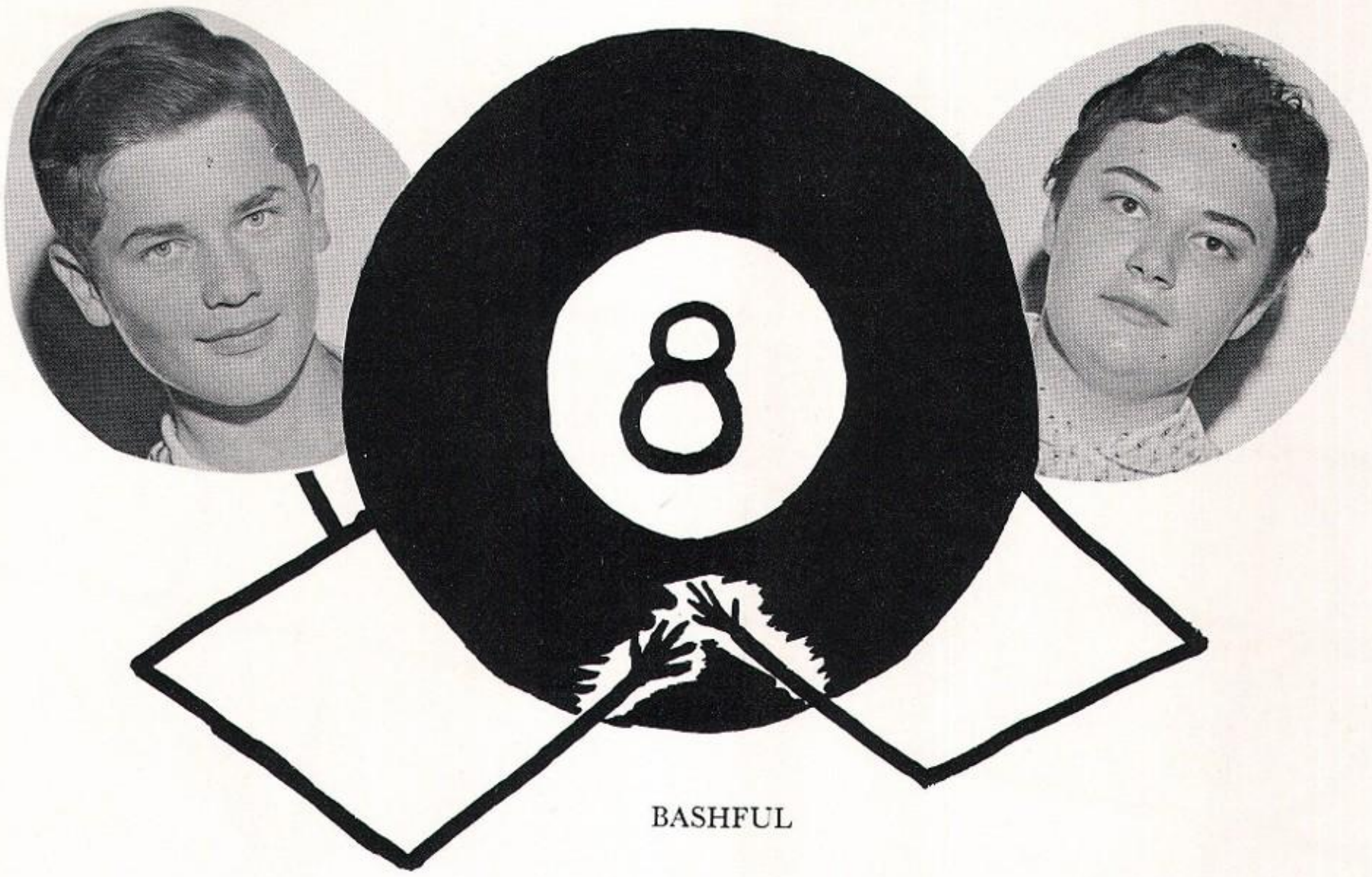

BASHFUL

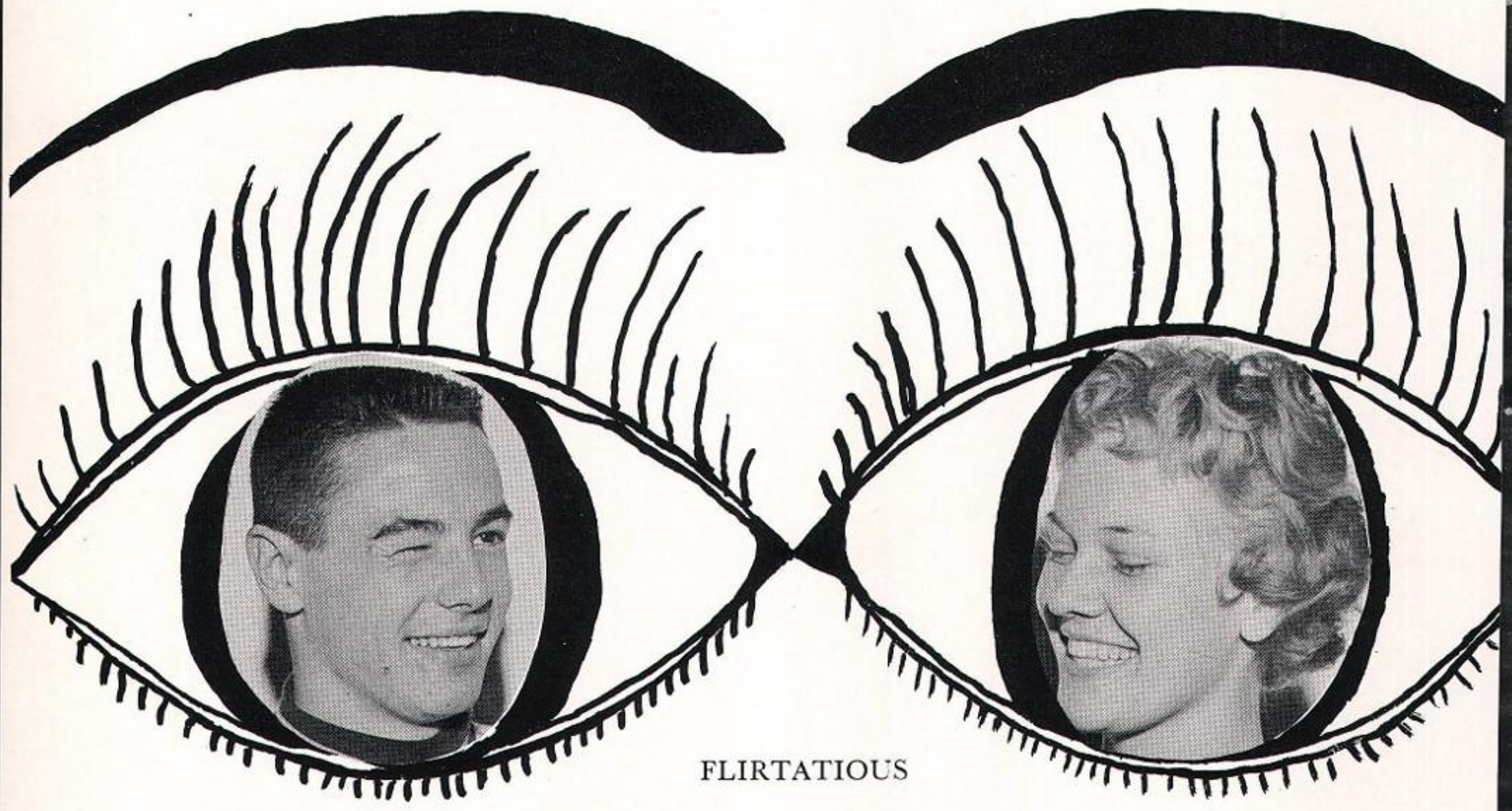

FLIRTATIOUS

COMEDIANS

TALKATIVE

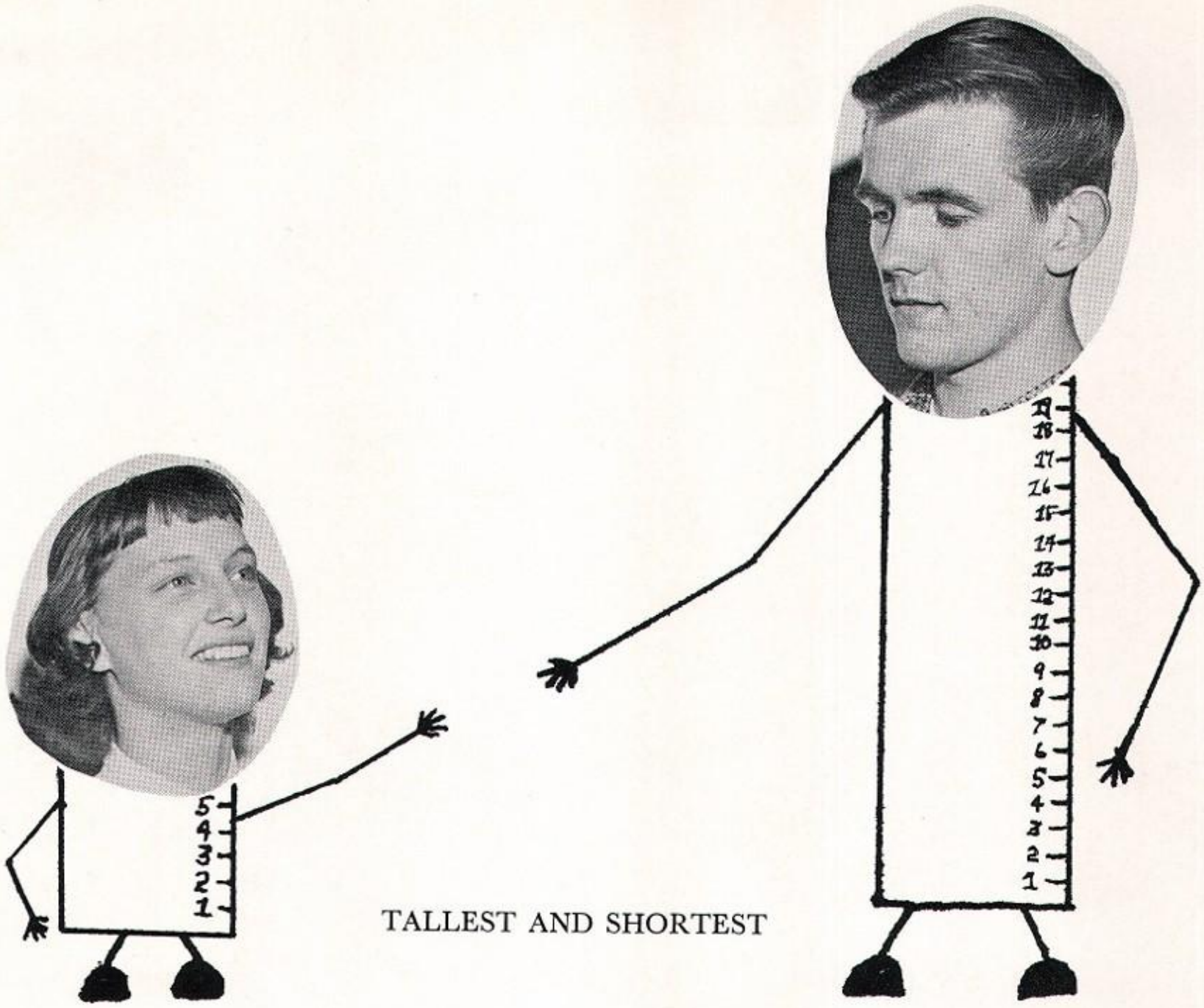

TALLEST AND SHORTEST

PUNCTUAL AND LATEST

Seniors

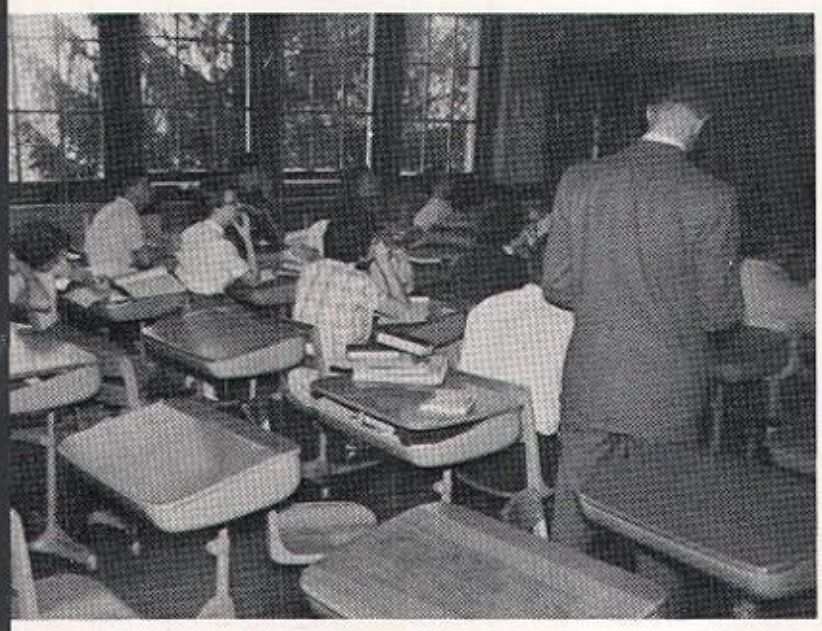

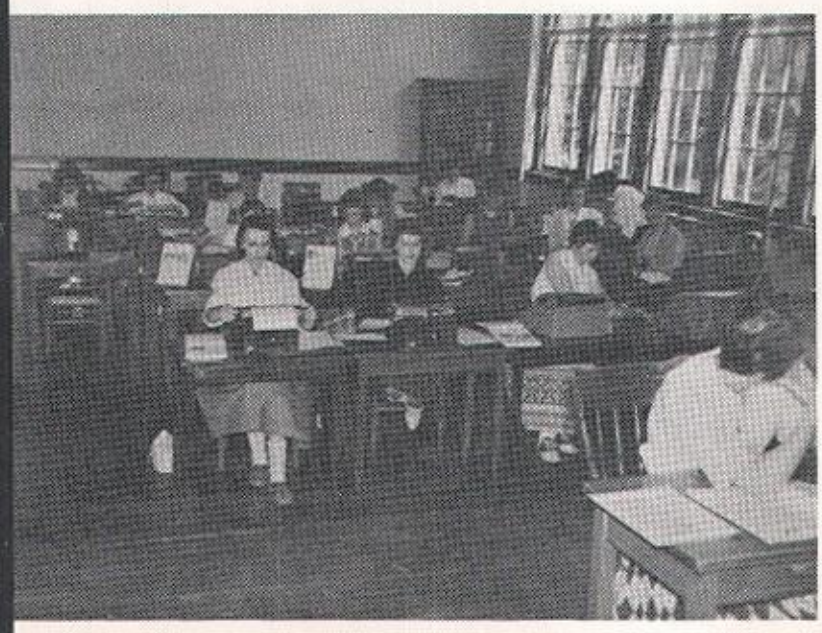

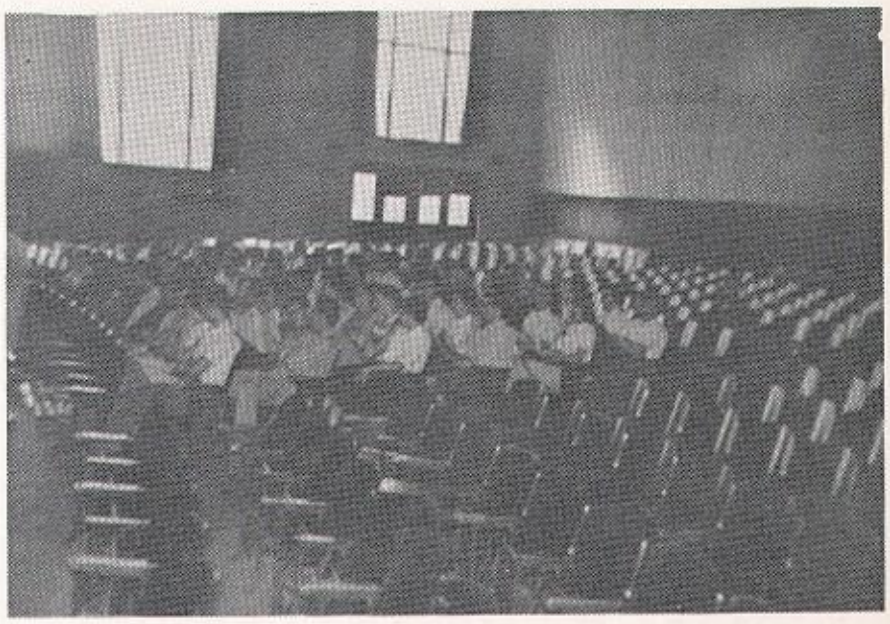

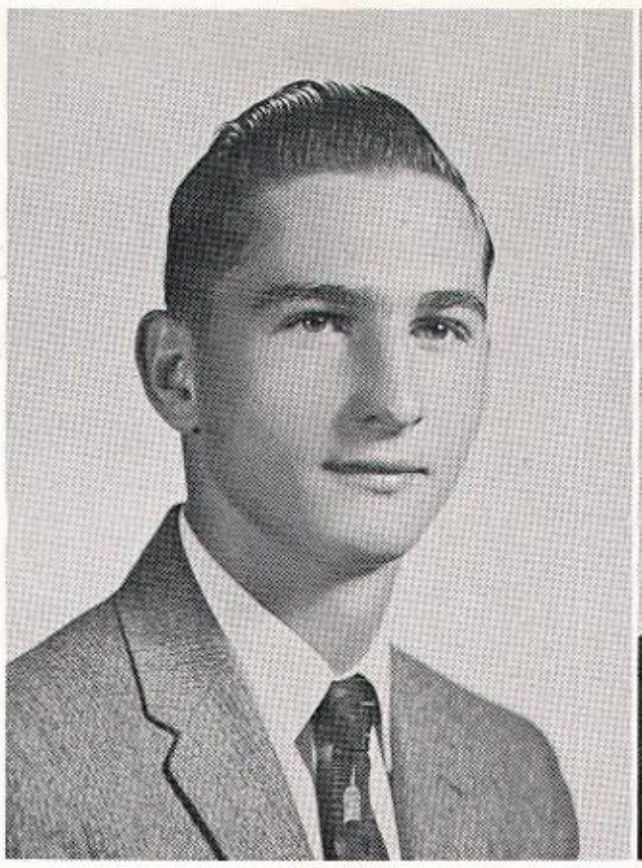

EDWIN L. ALTHOUSE
520 Highland Park
ACADEMIC

Eddie is an outdoor man,
A hiking, hunting, and an archery fan;
A conscientous boy is he,
Spends his time with Mike, you see.

Archery 2; Bolt and Bore 1, 2, 3, Secretary 2, President 3; Class Play 3; Fly Tying 1; Homeroom Vice-President 3; Photography Club Treasurer 3; Soccer 1, 2, 3.

LILA M. ARNDT
R. D. 1, Lenhartsville
BUSINESS EDUCATION

She's interested in the field of accounting
Wtih each day her hopes are mounting
With Carol she spends a lot of her time,
But when she's with Ronny her life is sublime.

GAA 2, Treasurer 3; Ku-Hi-Nu 2, 3; Student Secretary 3; Tri-Hi-Y 1, 2, 3; Usherette 2, 3.

DORIS L. BAVER
R. D. 3, Kutztown
BUSINESS EDUCATION

Doris a secretary soon will be,
A peppy cheerleader as you can see;
She plays the piano and loves to dance,
And sings whenever she has a chance.

Junior Varsity Cheerleader 2; Varsity Cheerleader 3; Chorus 1, 2, 3; Class Play 3; GAA 2, 3; Ku-Hi-Nu 2, 3; Student Council 2, 3; Student Secretary 3; Tri-Hi-Y 1, 2, 3; Usherette 2.

JOYCE A. BIEHL
R. D. 3, Kutztown
BUSINESS EDUCATION

As student council president
Her time is certainly well spent;
The most dependable girl she was voted,
For her good cheerleading she is noted.

Junior Varsity Cheerleader 1, Captain 2; Varsity Cheerleader Captain 3; Class Play 3; Class Treasurer 1, 2, 3; GAA 1, 2, Secretary 3; Homeroom Secretary 2, 3; Ku-Hi-Nu 2, 3; Student Council President 3; Student Secretary 3; Tri-Hi-Y 1, 2, News Reporter 3; Usherette 2; Yearbook Typist 3.

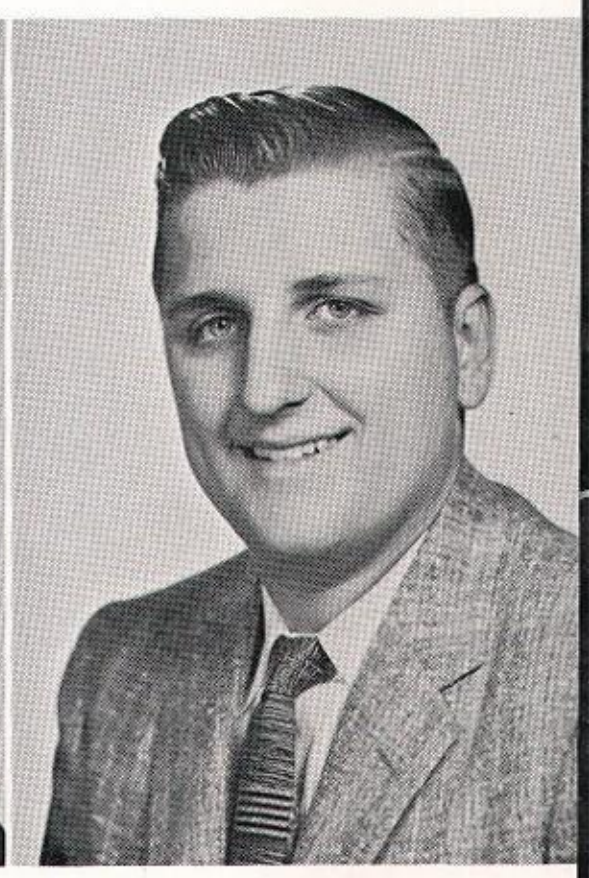

LARRY C. BIEHL
Maxatawny
ACADEMIC

Larry is a crazy guy
Who doesn't care for lit;
In the classroom he is sly,
While his poems make quite a hit.

Archery 2; Class Play 3; Hi-Y Secretary 1; Homeroom President 2, 3; Projector Club 3; Yearbook 3.

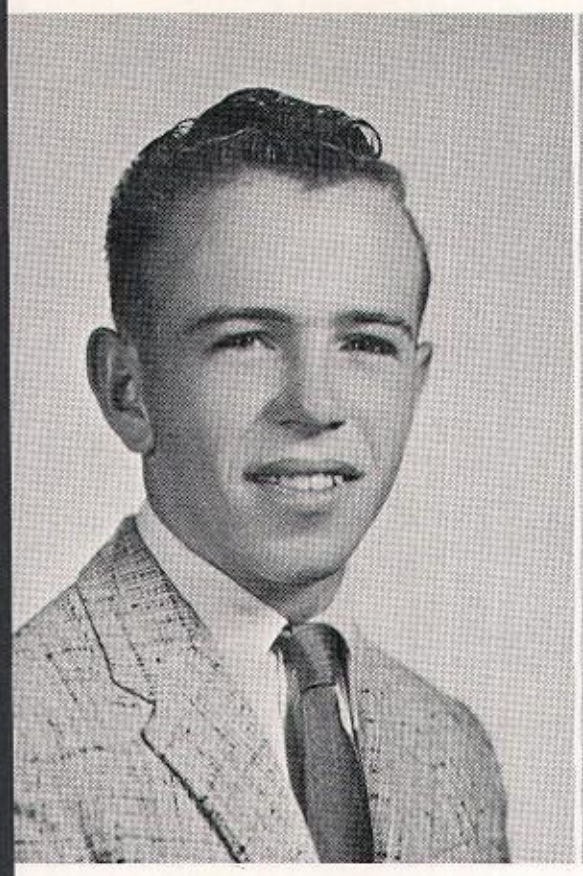

RICHARD C. AULENBACH
R. D. 2, Fleetwood
VOCATIONAL

This Future Farmer from Fleetwood hails
He likes to tell his hunting tales;
Softball's a sport just right for him,
His hopes for the future to him are not dim.

FFA 1, 2, 3, Sentinel 1; Treasurer 3; Hall Patrol 2; Homeroom Vice-President 2.

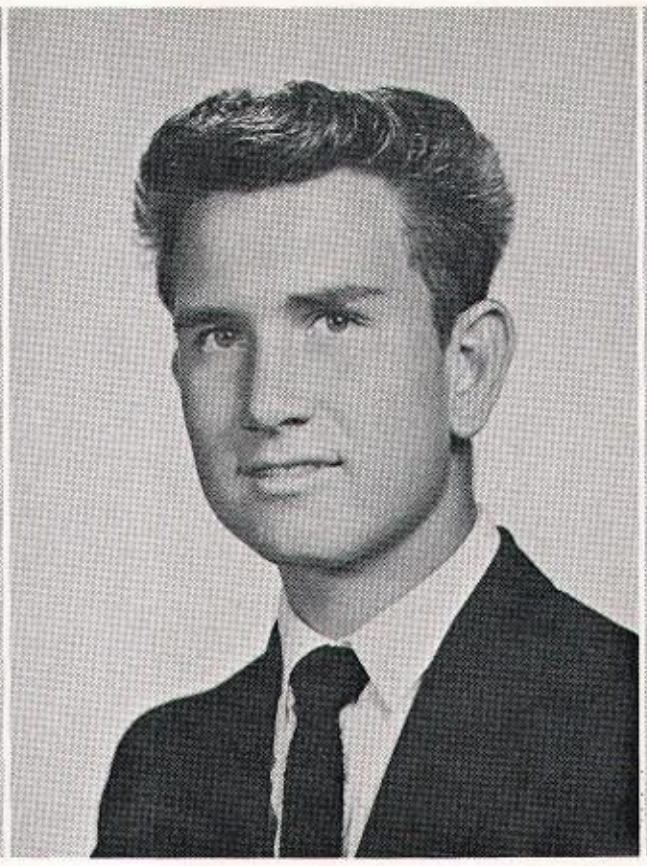

GLENN W. BAILEY
R. D. 2, Kempton
GENERAL

To fly a jet or land a bomber,
These aren't the plans of a would-be plumber;
For this guy Bailey will follow the course
To be our hero and join the Air Force.

Hall Patrol 3; Projector Club 1, 2, President 3; Student Council 2, 3.

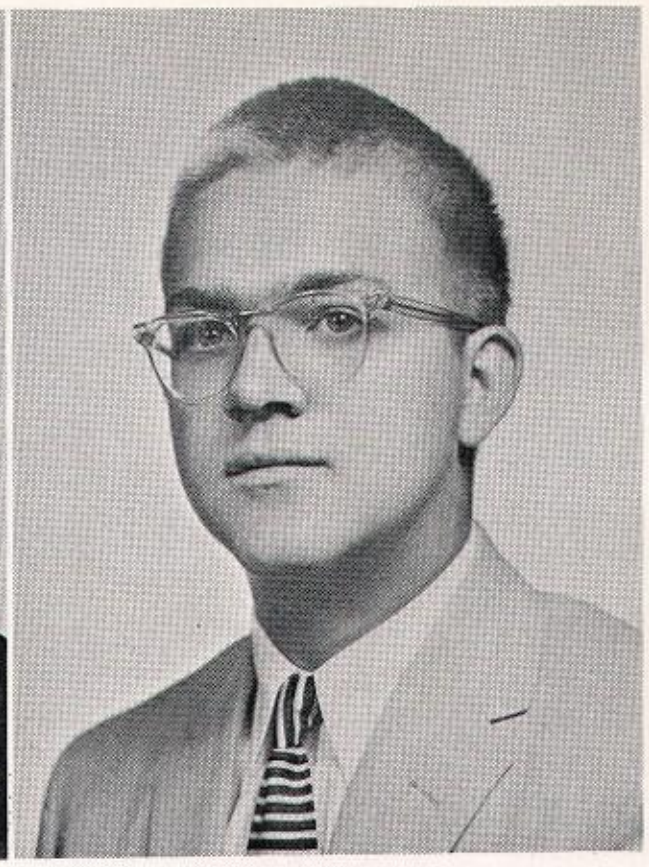

RICHARD L. BAILEY
R. D. 1, Lenhartsville
GENERAL

A class comedian was voted he,
A future truck driver he hopes to be;
About basketball and baseball he's sure to dream,
While Dan Kline's hot dogs to him are supreme.

Hall Patrol 3; Projector Club 1, 2; Shop Club 3.

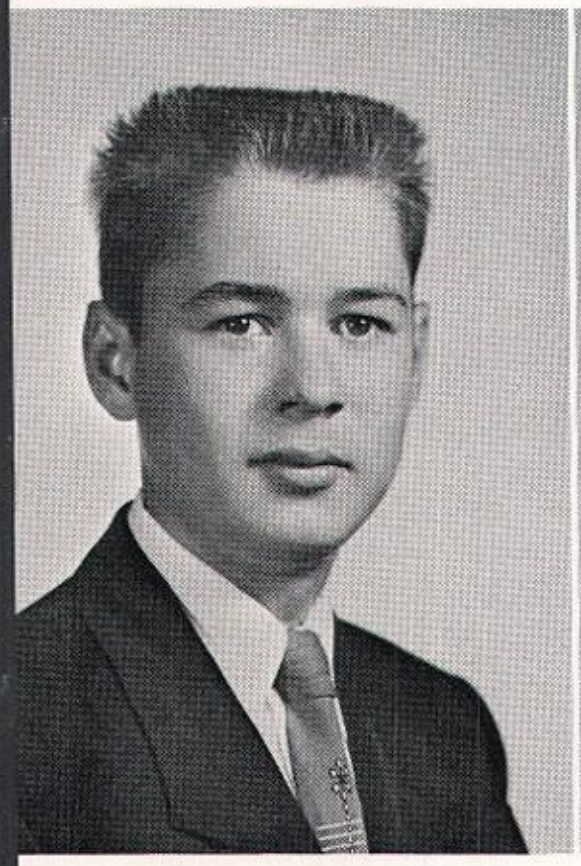

DONALD F. BORDER
R. D. 1, Fleetwood
VOCATIONAL

He's with Leonard most of the time;
Hills while hunting he will climb;
To be a metal worker is his plan,
He works with cars as much as he can.

FFA 1, 2, 3; Hall Patrol 3.

SUZANNE E. BOYER
19 Greenwich Street
BUSINESS EDUCATION

Suzanne an office girl desires to be,
Member and secretary of FBLA is she;
Listening to records is her desire,
And any menu with turkey she'll admire.

FBLA 2, Secretary 3; Student Secretary 3; Tri-Hi-Y 1.

CAROLE M. CHRISTMAN
BUSINESS EDUCATION
R. D. 2, Kutztown

This gal who wants to report the news
When eating pizza is what she'll choose;
Hiking and fishing she enjoys,
She feels at home when she's with boys.

FHA 1; GAA 2, 3; Hall Patrol 3; Ku-Hi-Nu 1; Student Secretary 3; Tri-Hi-Y 2, 3; Usherette 2, 3.

DIANE J. COOK
R. D. 1, Lenhartsville
BUSINESS EDUCATION

Diane, Diane, oh where can she be?
Is she typing a letter for you or for me;
No, a love note she's reading under a tree
Is it from her sweetie? . . . maybe.

Class Play Prompter 3; GAA 2, 3; Hall Patrol 3; Student Council 3; Student Secretary 3; Tri-Hi-Y 2, 3; Usherette 2.

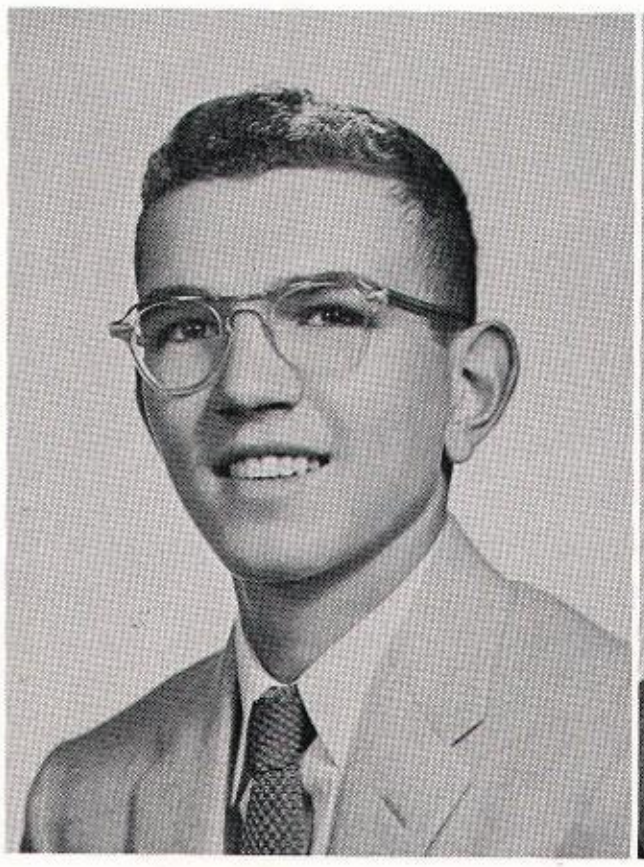

DAVID W. DETURK
328 Pennsylvania Avenue
ACADEMIC

This bass horn player in the band
Thinks stock car racing is just grand;
While basketball managing takes his time,
Heavy construction operation to him sounds fine.

BAA 1, 2, 3; Band 1, 2, 3; Basketball Manager 1, 2, 3; Dramatic Club 1; Ku-Hi-Nu Sports Editor 3; Student Council 1.

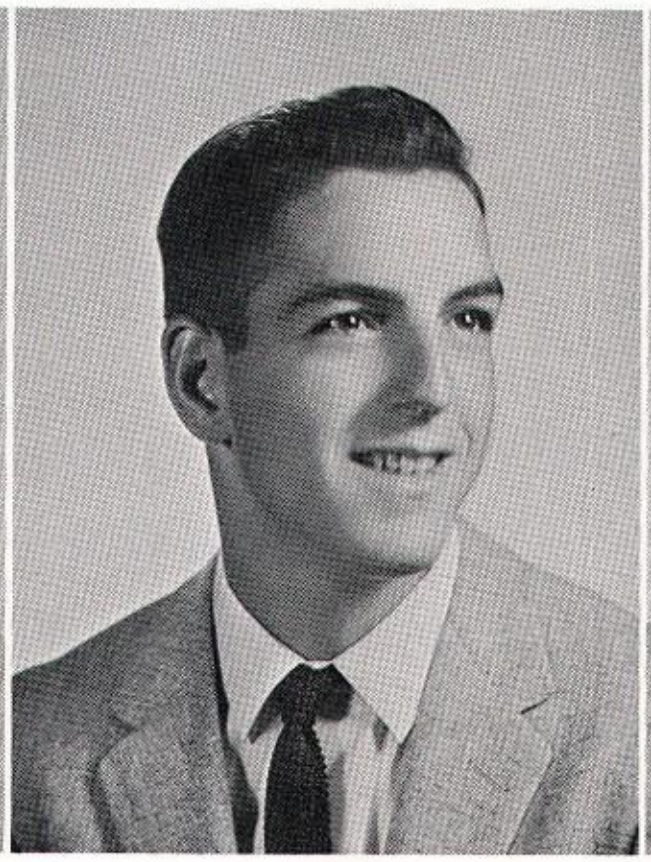

MARK A. DIETRICH
R. D. 2, Kempton
GENERAL

Dark and handsome—that's our Mark,
Usually seen with Stump and Clark;
Hails from Kempton, U. S. A.
All types of sports he loves to play.

BAA 1, 2; Projector Club 2, Vice-President 3.

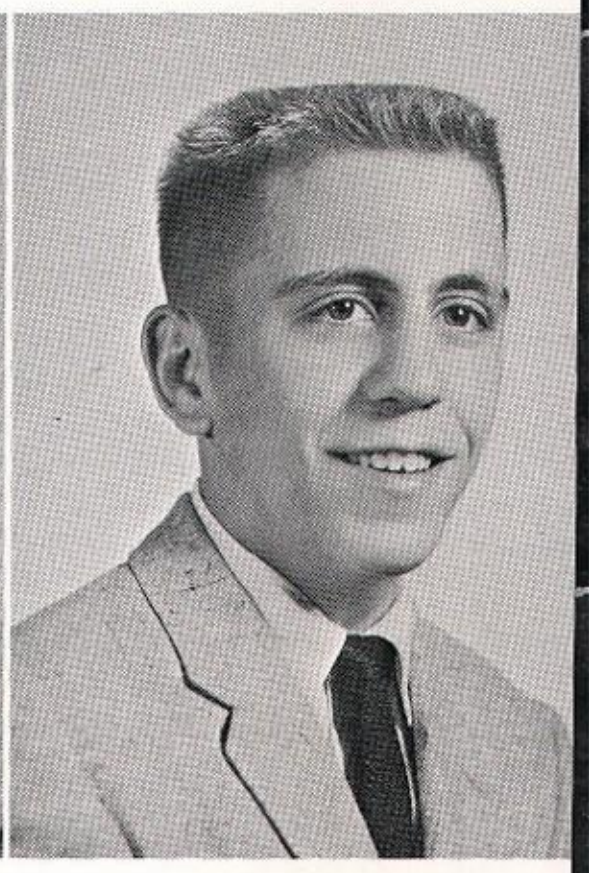

MARVIN W. DIETRICH
462 West Main Street
GENERAL

Marvin, who is an ardent sea scout,
Is always ready to help someon out;
Often seen with Barry and Neil
He and Melvin are both "for real."

Art Club 1; Bolt and Bore 2, Treasur 1, Secretary 3; Dramatic Club 1; Ku-H Nu 3; Photography Club 3; Projecto Club 1, 2.

CAROL M. DAVIS
R. D. 1, Kempton
GENERAL

Carol's a member of Tri-Hi-Y,
For her collection, dogs she'll buy;
Dancing is something that she adores,
She loves to sing while doing chores.

Chorus 2, 3; Class Play 3; Homeroom Secretary 1, 3; Homeroom Treasurer 1, 3; Tri-Hi-Y 1, 2, 3.

JOANN M. DEITER
R. D. 2, Kutztown
BUSINESS EDUCATION

JoAnn will always be around
When fun and people can be found;
Her Studebaker's a common sight,
But it usually isn't seen at night.

Class Play Prompter 3; FHA 1; Hall Patrol 3; Photography Club 2, 3; Student Secretary 3.

KERRY C. DELONG
83 Noble Street
ACADEMIC

Leader of the class is he
Bound to make them strong and free (of debts);
He likes to play his baritone
Or talk to Crystal on the 'phone.

BAA 1, 2, 3; Band 1, 2, 3; Basketball Manager 1, 2; Class President 1, 2, 3; Dramatic Club 1; Soccer Manager 1, 2, 3.

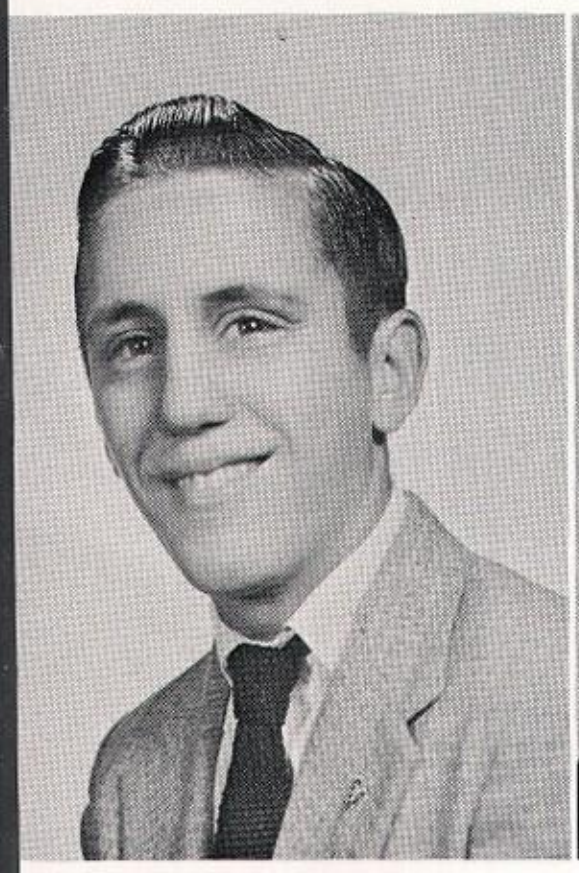

MELVIN A. DIETRICH
462 West Main Street
GENERAL

Melvin is another fellow
Who can make you laugh or bellow;
A jack of all trades this lad can be,
Doing things for you and me.

Art Club 1; BAA 1; Chorus 3; Dramatic Club 2; Photography Club 1; Projector Club 2; Shop Club 1; Soccer 2.

PATRICIA A. ERB
204 Noble Street
BUSINESS EDUCATION

Her office work's really superb,
She can drive without hitting the curb;
I'll bet you can guess
In one try or less,
That this is our friendly Miss Erb.

Band 1, 2, 3; Chorus 1, 2, 3; Class Play 3; Class Secretary 1, 2; Debate Team 3; Dramatic Club 1; Homeroom President 2, 3; Student Secretary 3; Tri-Hi-Y 1, 2, Treasurer 3; Yearbook Business Manager.

WALTER D. ERNST
136 Noble Street
ACADEMIC

Walter is the type of boy
Who has no cares at all;
For when a pretty gal goes by,
Just hear the words he'll call.

Archery Club 2; Band 1, 2, 3; Chorus 1; Color Guard 2, 3; Projector Club 3; Shop Club 1; Soccer 2, 3.

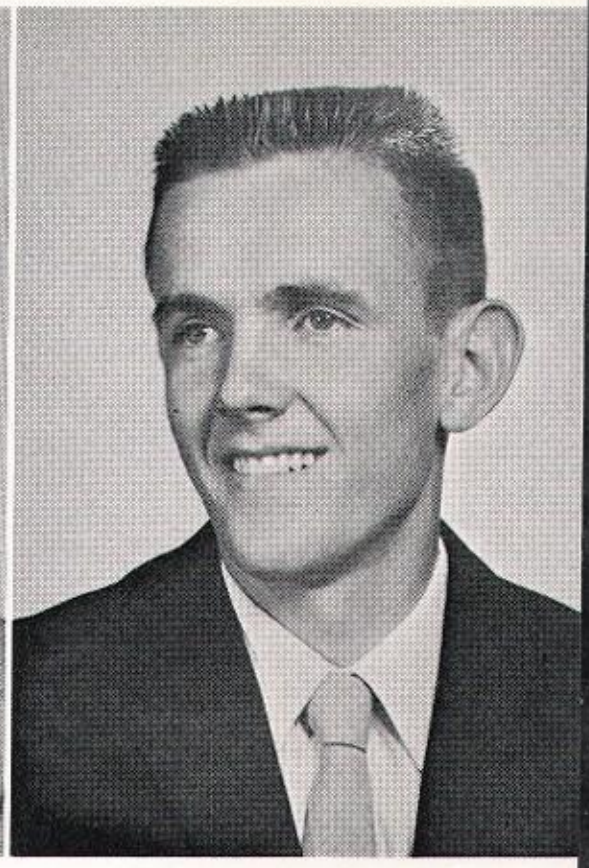

LEE F. ESTERLY
Bowers
GENERAL

He thinks hunting and fishing are lots of fun
When he's tired of school and his homework's done.
A friendly, likeable fellow is he,
This—the president of our own 12G.

BAA 1; Homeroom President 3; Homeroom Vice-President 1; Projector Club 2, 3; Soccer 3.

BARBARA ANN GAMBLER
Lyon Station
BUSINESS EDUCATION

This quiet girl, while others roam
Would certainly rather stay at home;
Secretarial work she wants to do,
Her interests and hobbies are very few.

FHA 1; Hall Patrol 2, 3; Student Secretary 3; Tri-Hi-Y 2, 3; Usherette 2, 3.

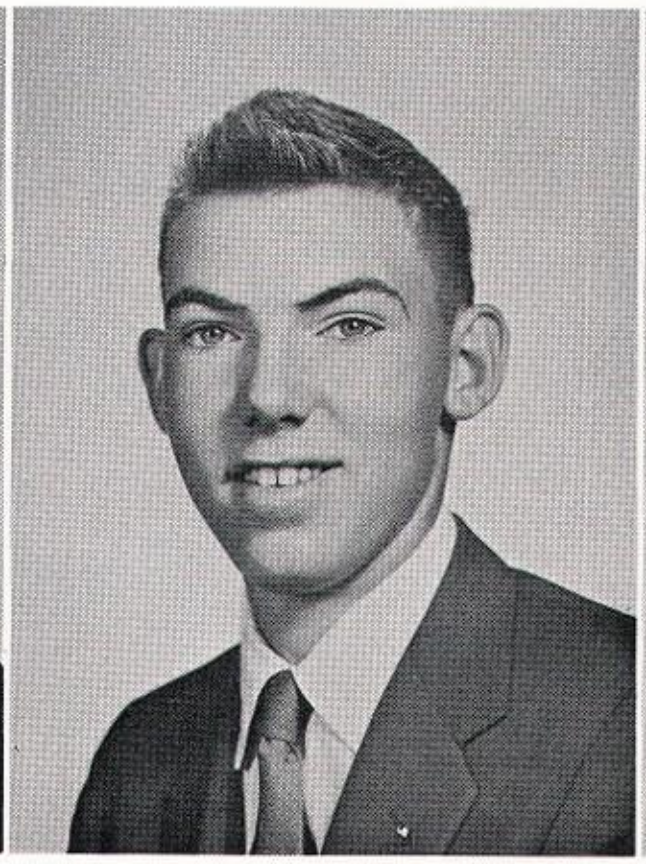

LESTER A. GAMBLER
Bowers
ACADEMIC

Playing football, playing baseball
of these Lester's quite fond,
Or even shooting at some ducks upon a little pond;
Perhaps someday he'll be a general serving Uncle Sam,
Or a millionaire and have a maid to spread his toast with jam.

Chorus 2, 3; Hi-Y 1; Projector Club 2, 3.

MARY E. GAMBLER
Lyon Station
BUSINESS EDUCATION

Mary, who will say, "Number please,"
Handles everything with ease;
She considers french fries a treat,
Really that dark hair does look neat.

Basketball 2; Class Play 3; FHA 1; GAA 2, 3; Hall Patrol 3; Ku-Hi-Nu 1; Student Secretary 3; Tri-Hi-Y 2, 3; Usherette 2.

BARRY G. FOX
40 North Whiteoak Street
GENERAL

Barry shoots with Bolt and Bore,
With engines he spends time galore;
Diehl and Dietrich are his pals,
They help to fix his broken valves.

Bolt and Bore Treasurer 3; Fly Tying 1; Projector Club 2; Shop Club 2.

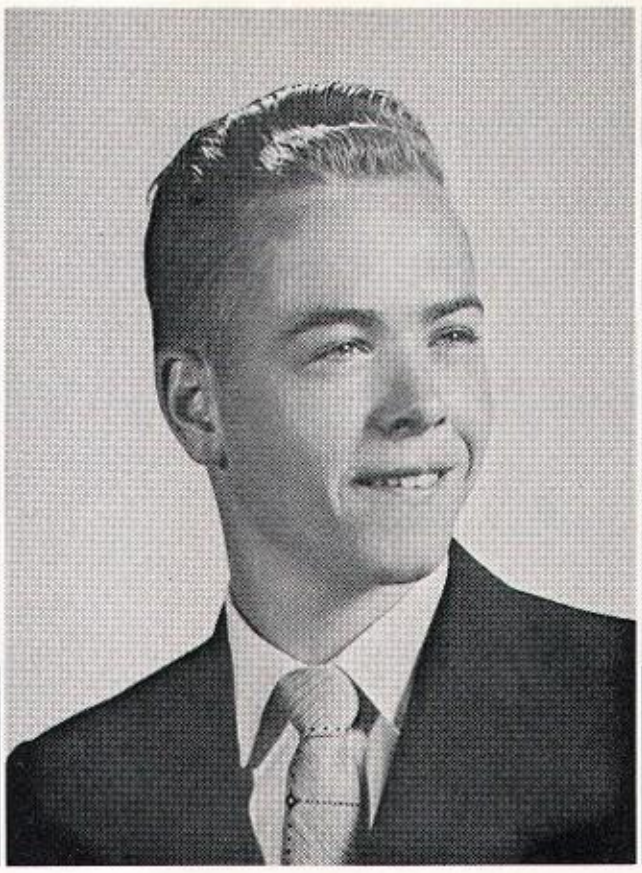

IRVIN C. FOX
626 College Garden Drive
GENERAL

Foxie, who is an ardent booter,
Bowling, basketball, and the skooter;
Usually seen with Bruce, Lee, and Yale,
At telling jokes he isn't stale.

BAA 1, 2, President 3; Basketball 1, 2, 3; Class Play 3; Class Vice-President 3; Hi-Y 3; Homeroom Vice-President 2; Soccer 1, 2, 3; Student Council 1, 2, 3.

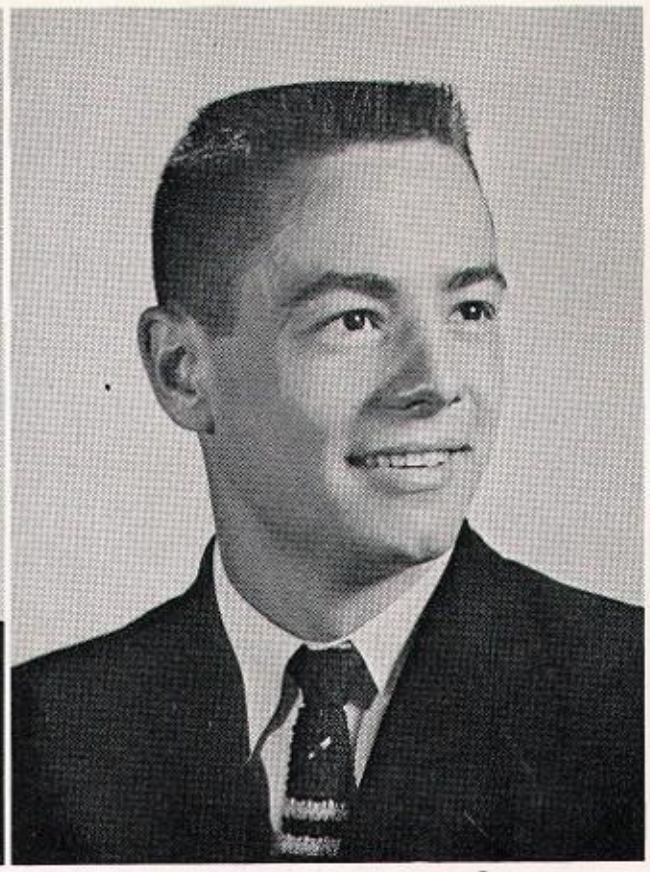

MICHAEL F. FURHMAN
R. D. 2, Kempton
ACADEMIC

Mickey's so happy, Mickey's so sad,
But oh the girls' hearts are ever so glad;
He thrills them, he sends them away from the rest,
For Mickey's the boy the girls all like best.

Archery 2; Band 1, 2, 3; Chorus 1, 2, 3; Color Guard 2, 3; Photography Club President 3; Projector Club 1, 2.

T. STEN GIBSON
241 Constitution Boulevard
ACADEMIC

olly laugh, smiling face,
rives his car at a ? pace;
ikes to hunt in field or glen,
es, you've guessed it, this is Sten.

rchery Club President 2; BAA 2, 3; and 1, 2, 3; Bolt and Bore 1, 2; horus 1; Class Play 3; Dramatic Club Fly Tying 1, 2; Hall Patrol 3; Pro- ctor 3; Shop Club 1; Soccer 1, 2, 3.

LINDA L. GILMORE
R. D. 2, Kutztown
ACADEMIC

The cure for all ails
Not hospitals or jails,
But a cute little chick
With a smile for the sick.

Class Play Make-up; Costumes 3; Ku-Hi-Nu Editor 2; Assistant Editor 3; Nurses Club 2, 3; Tri-Hi-Y 1, 2, Chaplain 3; Usherette 2.

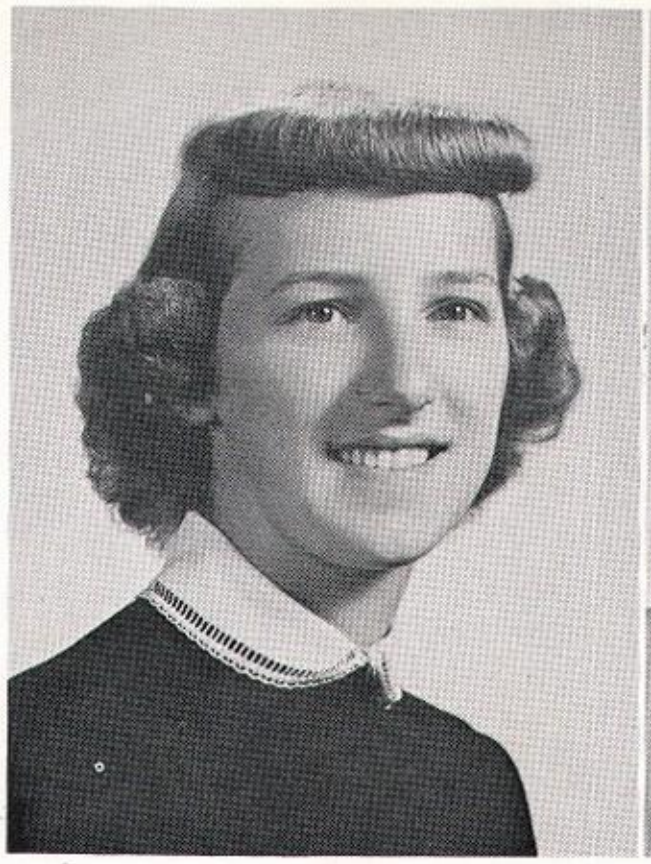

ERMA C. GUINTHER
R. D. 1, Mertztown
BUSINESS EDUCATION

She's a member of the Ku Hi Nu,
Typing is something she likes to do;
She's president of the FBLA,
Dancing is something she'll do any day.

Class Play 3; Class Secretary 3; Debate 2; FBLA Treasurer 2, President 3; FHA 1; GAA 1; Homeroom Treasurer 2; Ku-Hi-Nu 2, 3; Student Council 2; Secretary 3; Usherette 2; Yearbook Typist 3.

MARLIN E. GUINTHER
R. D. 1, Kutztown
GENERAL

If trying hard to tie a fly
Or shoot an arrow very high,
Marlin's a guy who's never shy,
But seems to let the world roll by.

Fly Tying 1, 2; Homeroom President 1; Projector Club 1.

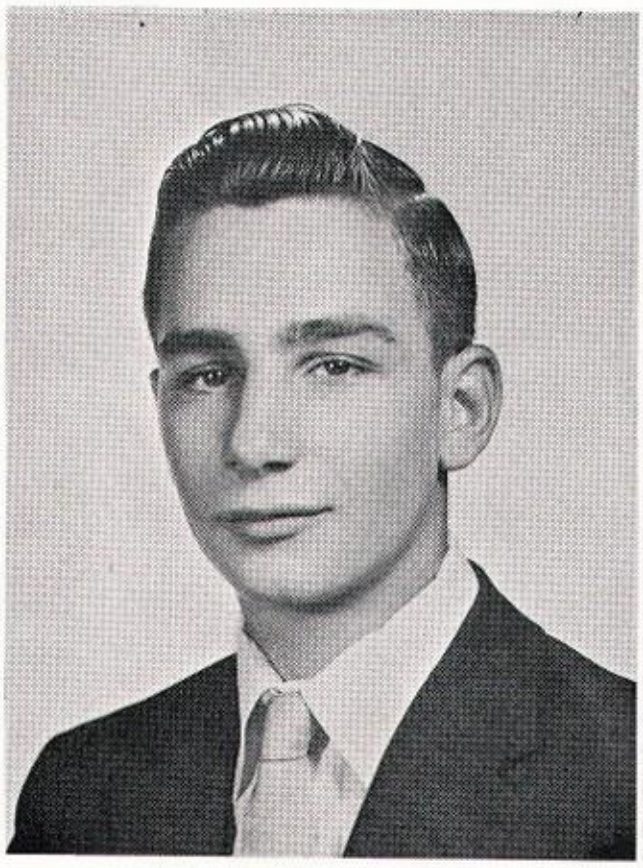

ROBERT N. HARTRANFT
R. D. 3, Kutztown
ACADEMIC

A fisherman, a sportsman, that's what Robert is,
And when it comes to homework, at that he's surely a whiz;
If his plans are carried through, a farmer he will be,
But who can tell just what he'll do, we'll have to wait to see.

Fly Tying 1, 2, President 3.

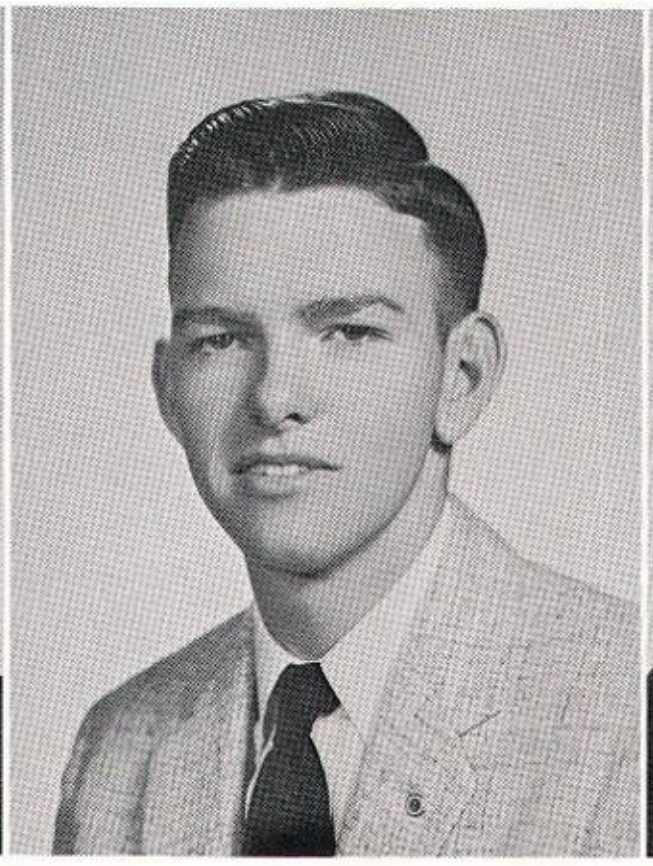

LARRY R. HASSLER
Lyon Station
ACADEMIC

Larry is shy and quiet,
He studies hard and well;
He's friendly and honest a good friend to have,
And his classmates think he's swell.

Art Club 1, 2; Band 2, 3; Chorus 2, 3; Class Play 3; Ku-Hi-Nu Sports Editor 2; Projector Club 3.

SHIRLEY E. HASSLER
R. D. 1, Fleetwood
BUSINESS EDUCATION

Dark black hair tops the head of this lass
Who can be seen with JoAnn in the 12B class;
To pilot a car is her favorite pastime,
She'll give you a ride for less than a dime.

Debate Team 2; FBLA 2, 3; FHA 1; Hall Patrol 3; Student Secretary 3; Usherette 2, 3.

KAREN E. HAFER
258 West Main Street
ACADEMIC

Reading, painting, sewing, too,
These are things she likes to do;
Want to know a fact or two
Go to her, she'll answer you.

Band 1, 2, 3; Chorus 1, 2; Class Play Costumes 3; Debate 3; Dramatic Club 1; Hall Patrol 3; Ku-Hi-Nu 1; Tri-Hi-Y 1, 2, Secretary 3; Yearbook Feature Writer 3.

RONALD C. HAMSHER
R. D. 3, Kutztown
GENERAL

Ronald, an ardent racing fan,
Enjoys eating spaghetti down at Dan;
Talking of engines he'll never tire,
A future mechanic is his desire.

Basketball 2; Projector 1, 2, 3; Shop Club 3.

MARY L. HARTLINE
R. D. 1, Fleetwood
VOCATIONAL

This bashful girl in FHA
Is fond of sewing and likes to crochet;
When playing badminton she has a good time,
But when she's with Bing her life is sublime.

FHA 1, 2, 3; Usherette 2.

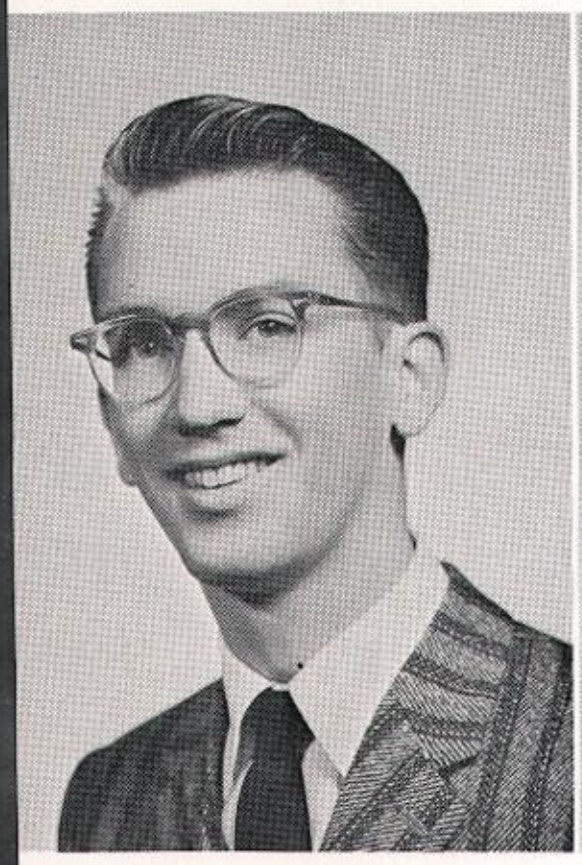

CARLTON L. HECKMAN
239 Pennsylvania Avenue
ACADEMIC

This popular son of a preacher
Is also an alto sax screecher,
A devoted advocate of Modern Jazz,
The Duke's and Bird's records he has.

Band 1, 2, 3; Chorus 1, 2, 3; Debate Team 3; Homeroom President 1; Photography Club 2, 3; Shop Club 1; Yearbook Assistant Editor 3.

JOYCE B. HEIST
R. D. 2, Fleetwood
BUSINESS EDUCATION

Jo is a gal who's neat as a pin,
And she's always out to win;
With Duce she hopes to spend her life,
She should be happy as his wife.

FHA 1; GAA 2, 3; Homeroom Treasurer 3; Student Secretary 3; Tri-Hi-Y 2, 3; Usherette 2, 3.

MARY ANN HOCH
157 West Walnut Street
BUSINESS EDUCATION

With Mary Ann sports rate high.
Does ne'er tire of pizza pie;
Swimming, ice skating and singing adores,
This peppy gal never considers them chores.

Band 1, 2, 3; Basketball 2; Chorus 1, 2, 3; Class Play 3; Dramatic Club 1; GAA 1, 3; Student Secretary 3; Tri-Hi-Y 1, 2, 3; Yearbook Sports Editor 3.

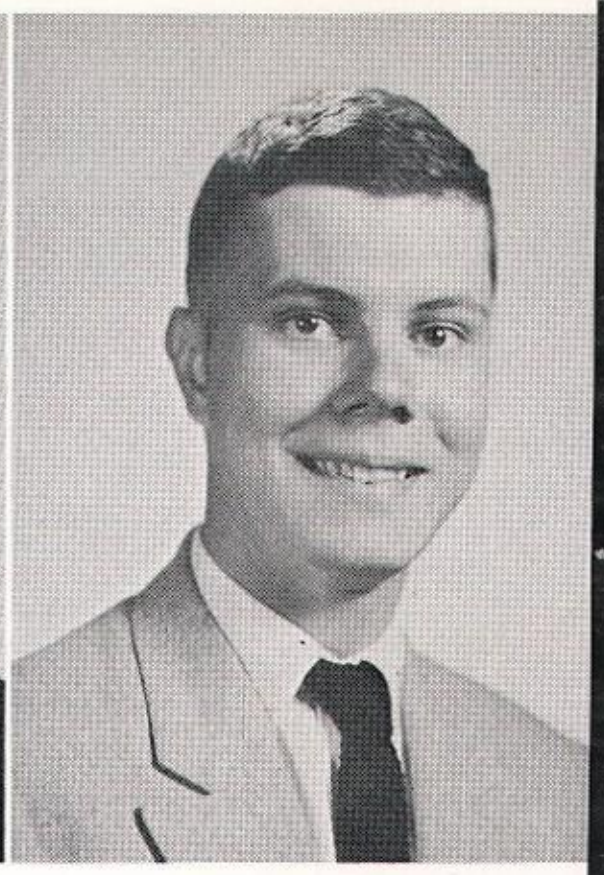

LUTHER H. HOUCK
465 West Walnut Street
ACADEMIC

If you would sail the world around,
From here to Tim-buc-tu
You'd find no other boy as bound
At making friends with someone new.

Chorus 2, 3; Ku-Hi-Nu Sports Editor 2; Projector Club 1, 2, 3.

AUDREY M. KERN
R. D. 2, Kutztown
BUSINESS EDUCATION

Our Photography Club wouldn't be complete without Audrey,
An efficient cook and seamstress is she;
Shrimp in the basket is her favorite dish,
Being a secretary is her wish.

Class Play 3; FHA 1; Hall Patrol 3; Ku-Hi-Nu 3; Photography Club 2, 3; Student Secretary 3; Usherette 2.

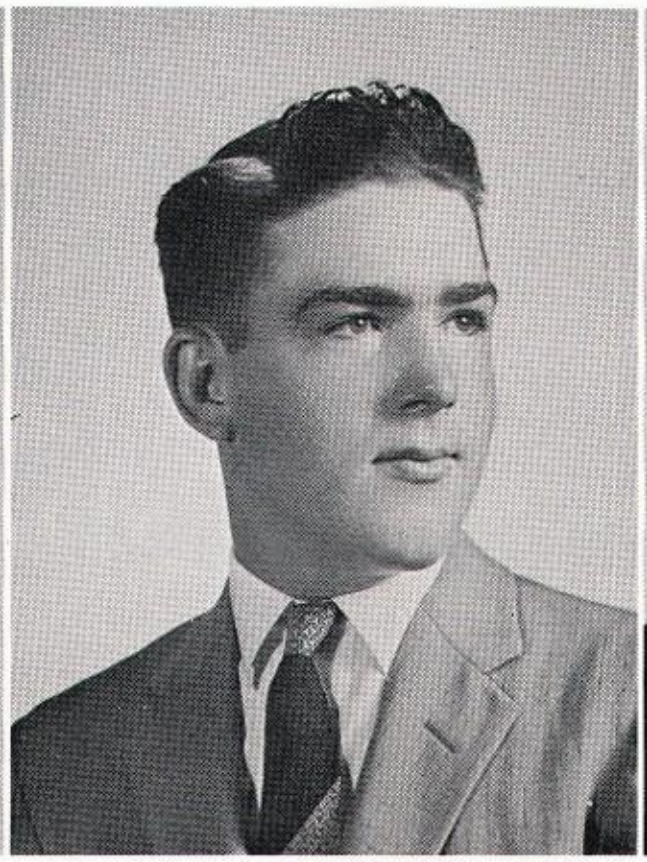

LEROY C. KNITTLE
R. D. 3, Kutztown
VOCATIONAL

Playing softball suits him just fine,
When spaghetti's on the menu he is sure to dine;
Farming is the work he enjoys,
He's surely around, when you hear lots of noise.

Chorus 1, 2, 3; FFA 1, 2, Chaplain 3; Hall Patrol 2, 3.

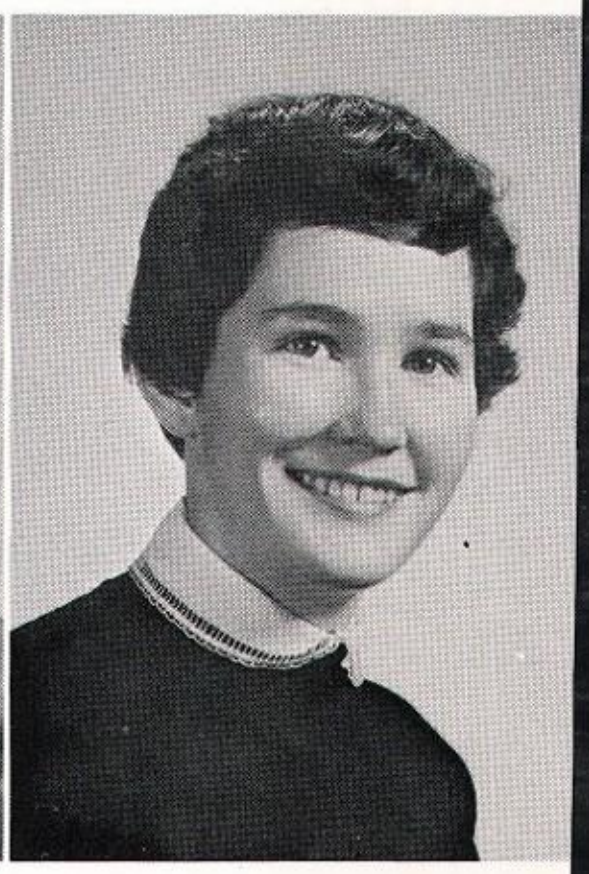

HELEN M. KRAMER
69 Noble Street
ACADEMIC

Raven haired Helen you might easily see
Hurrying around like a hard working bee,
Eagerly awaiting what the future will bring
Taking part always in many a thing.

Band 1, 2, 3; Chorus Accompanist 1, 2, 3; Class Play Make-up; Costumes 3; Dramatic Club 1; Hall Patrol 3; Tri-Hi-Y 1, Vice-President 2, President 3; Yearbook Feature Editor 3.

CLARK H. HUMMEL
Lenhartsville
GENERAL

He may be in the 12G gang,
But he's not one to make a bang;
Instead our Clark is really quiet,
But lots of fun, who can deny it.

BAA 1; Baseball 1; Bolt and Bore 1; Hall Patrol 3; Projector Club 2, 3; Shop Club 1.

ERIN D. JAMES
335 West Walnut Street
ACADEMIC

Reading, reading, all the time,
English verse and nursery rhyme;
Novels, prose, and Shakespeare, too—
Tha.'s what Erin likes to do.

Chorus 3; Class Play Make-up; Costumes 3; Debate 1, 3; GAA 3; Ku-Hi-Nu 1; Student Council 1, 2; Tri-Hi-Y 1, 2, 3; Usherette 2.

ROBERT W. KELLER
R. D. 1, Lenhartsville
ACADEMIC

A fine musician is he,
And also friendly as can be;
He'll help you out in any way
With him around the party is gay.

Archery Club 2; BAA 3; Band 1, 2, 3; Baseball 1; Chorus 1, 2, 3; Class Play 3; Color Guard 2, 3; Hall Patrol 3; Homeroom Vice-President 2; Projector Club 1; Soccer 1, 2, 3; Student Council 3; Yearbook 3.

YALE A. KRONINGER
209 West Walnut Street
GENERAL

A four star general,
A U. S. Marine,
On that our boy Yale
Is really quite keen.

BAA 1; Projector Club 2, 3; Shop Club 2.

KATHRYN G. LANDES
R. D. 1, Alburtis
VOCATIONAL

Her hard work and pleasant smile,
And her love for her fellow creature,
Will help this Miss in a little while
To become an elementary teacher.

Chorus 3; FHA 1, Treasurer 2, Historian 3; Student Council 2; Yearbook 3.

CRYSTAL LEIBENSPERGER
157 East Main Street
ACADEMIC

The head of the "Cougar" is she
As busy as a little bee;
A future nurse she'd like to be
To cure the ills of you and me.

Band 1, 2, 3; Chorus 1, 2, 3; Class Play Make-up; Costumes 3; Dramatic Club 1; Hall Patrol 3; Homeroom Secretary-Treasurer 1; Majorette 2, 3; Nurses Club 1, 2; Tri-Hi-Y 1, 2, Program Chairman 3; Yearbook Editor 3.

IRENE M. LEIBY
R. D. 2, Kutztown
VOCATIONAL

This Future Homemaker is spry as can be,
She is active in class and club as you see;
She likes to square dance and roller skate
And for appointments she is never late.

Chorus 2, 3; FHA 1, Parliamentarian 2, Secretary 3; Usherette 2, 3.

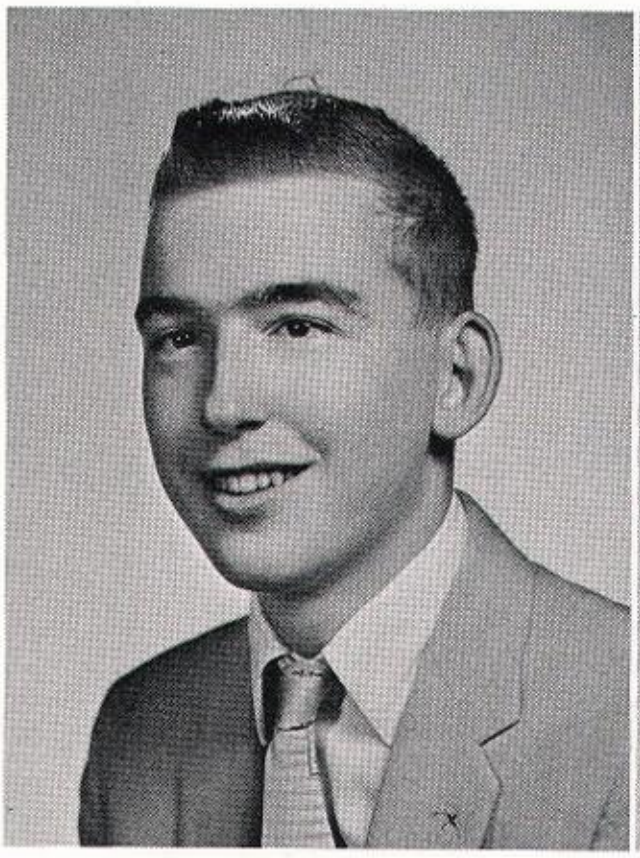

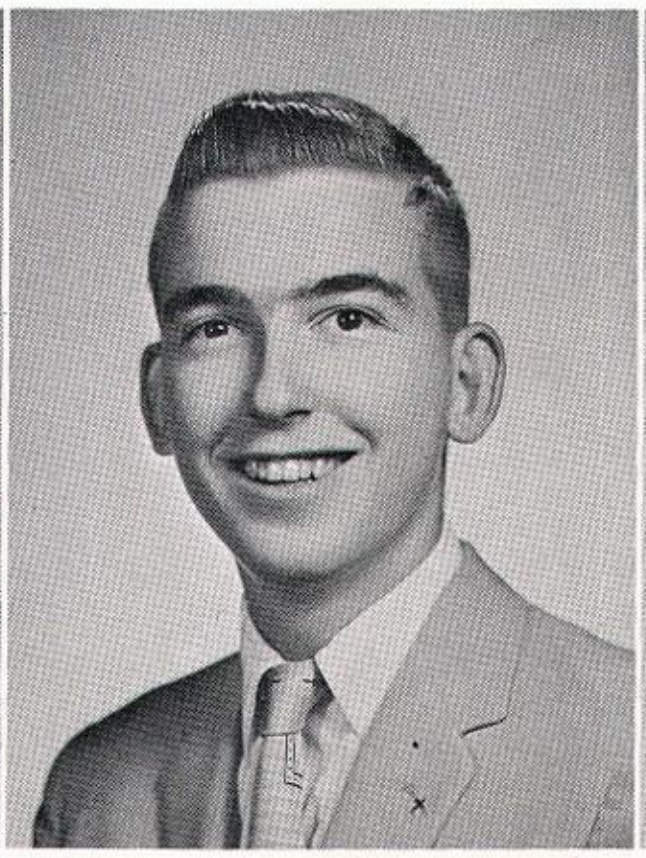

FERYL L. MILLER
203 Highland Avenue
GENERAL

English and art, favorite subjects of his
Are classes he doesn't like to miss;
Basketball games he loves to attend
A helping hand he will freely lend.

Art Club Secretary 1; Dramatic Club 1; Projector Club 2, 3.

FRANCIS L. MILLER
203 Highland Avenue
GENERAL

This young lad by the name of Miller
Thinks projector club is quite a thriller;
Working in a store is a lot of fun
For a future career after school is done.

Art Club Vice-President 1; Dramatic Club 1; Hall Patrol 3; Projector Club 2, 3.

JANE D. MILLER
R. D. 2, Kutztown
BUSINESS EDUCATION

This future secretary likes swimming and dancing,
Thinks piano playing is entertaining;
She helped to print Ku Hi Nu,
The work of a waitress to her isn't new.

FBLA 2, Treasurer 3; Ku-Hi-Nu 2, 3; Student Council 2; Student Secretary 3; Tri-Hi-Y 1; Usherette 2, 3.

CAROLE E. LOSCH
R. D. 1, Alburtis
VOCATIONAL

The FHA president is she,
Hiking and swimming suit her to a T;
The most talkative girl in the class she was voted,
For playing the clarinet she is noted.

Band 2, 3; FHA Vice-President 2, President 3; Homeroom Secretary-Treasurer 1, 2, 3.

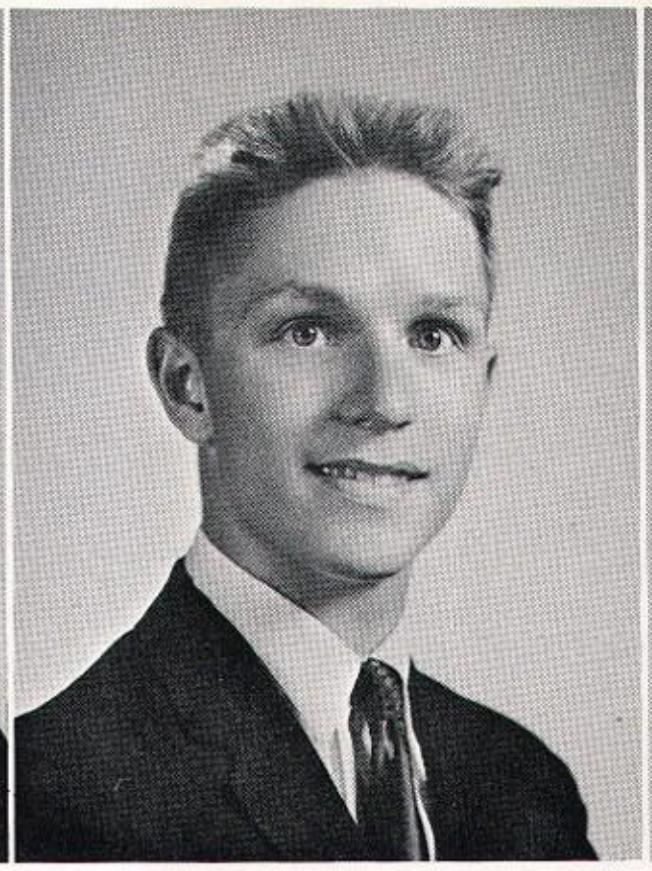

NEIL J. LOSCH
132 West Main Street
GENERAL

Able's the word for this young man
When it comes to engines, pistons and cams;
With homework and girls he's likely to panic,
But not with cars . . . he's a born mechanic.

Bolt and Bore Treasurer 1; Chorus 1, 2, 3; Shop Club 1, 2, 3.

MARYANN MERKEL
R. D. 3, Kutztown
GENERAL

If you want to know where to find Maryann,
She won't be outside siftin' sand,
But rather indoors (refrigerator)
With leftover cores (apple)
Since food is A-1 on her plan.

Chorus 2, 3; GAA 2; Ku-Hi-Nu 2; Tri-Hi-Y 1, 2, 3.

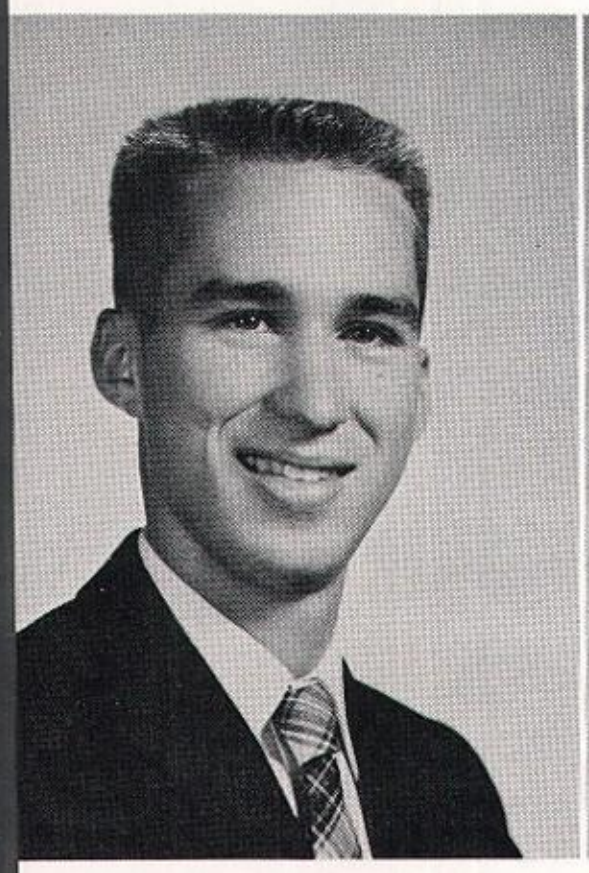

CRAIG A. MOYER
215 East Main Street
ACADEMIC

Craig works in a gas station pulling devilish pranks,
And taking time now and then to fill some empty tanks;
It may appear that he is play and not a bit of work,
But behind those playful eyes of his—ambition there does lurk.

Archery 2; Bolt and Bore 1, 2, Vice-President 3; Fly Tying 1, Treasurer 2, Vice-President 3; Student Council 3.

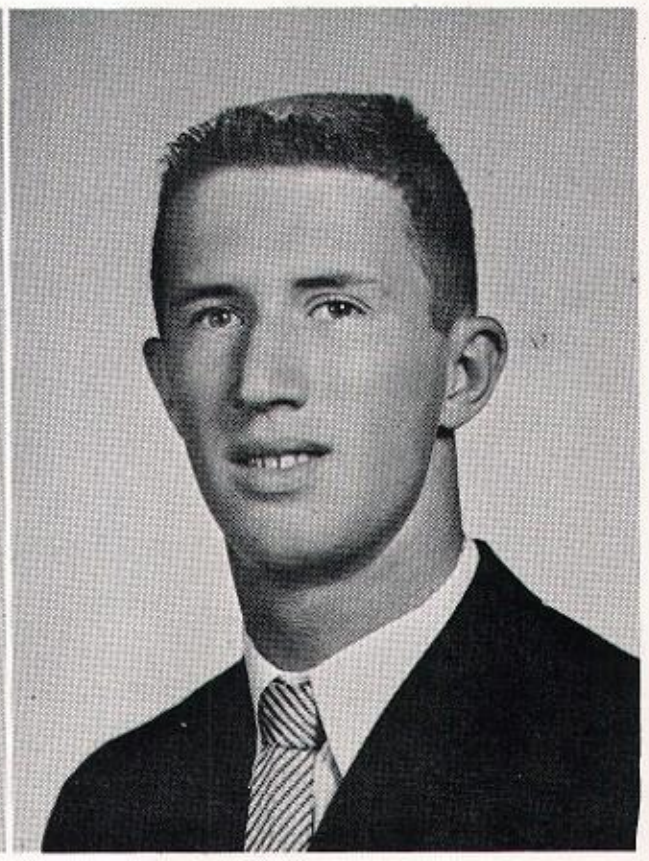

DENNIS F. MOYER
229 Normal Avenue
GENERAL

Dennis Moyer really shines
In any kind of sport,
But that for which he really pines
Is a job at a seashore resort.

BAA 1, 2, 3; Band 1, 2, 3; Basketball 1, 2; Chorus 1; Color Guard 2, Commander 3; Dramatic Club 1; Soccer 1, 2.

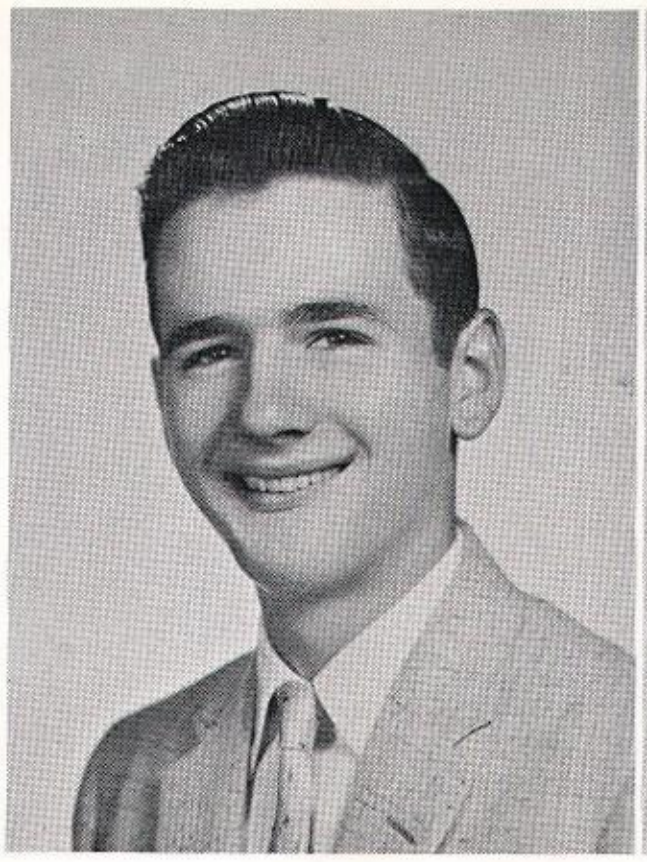

RONALD E. NEWHARD
R. D. 3, Kutztown
VOCATIONAL

A future farmer he wants to be,
The FFA president he is now,
you see;
The fellow who can always eat,
When playing softball he will
not cheat.

FFA 1, 2, President 3.

DORIS M. RUST
R. D. 1, Mertztown
BUSINESS EDUCATION

A pretty lass with golden hair
Doris has ne'er a worry or care;
A secretary soon she'll be
Typing letters for the coterie.

Basketball 2; GAA 2, 3; Hall Patrol 1; Homeroom Vice-President 2, 3; Student Secretary 3; Tri-Hi-Y 1, 2, 3; Usherette 2, 3.

RUTH E. SCHOEDLER
Bowers
ACADEMIC

Latin, Spanish, German, too,
She can quote a line for you;
Ask her what she wants to do,
Teach a language she'll answer
you.

Chorus 1, 2, 3; Class Play 3; Hall Patrol 3; Homeroom Secretary-Treasurer 2, 3; Ku-Hi-Nu Feature Editor 2; Tri-Hi-Y 1, 2, 3; Usherette 2.

M. R. SCHOLLENBERGER
Kempton
GENERAL

To enlist in the Air Force is one
of his plans,
To find good spaghetti he goes
to Dan;
Baseball suits him to a T
All Top movies he goes to see.

BAA 2, Vice-President 3; Baseball 1, 2, 3; Bolt and Bore 3; Homeroom Vice-President 2, 3; Projector Club 1.

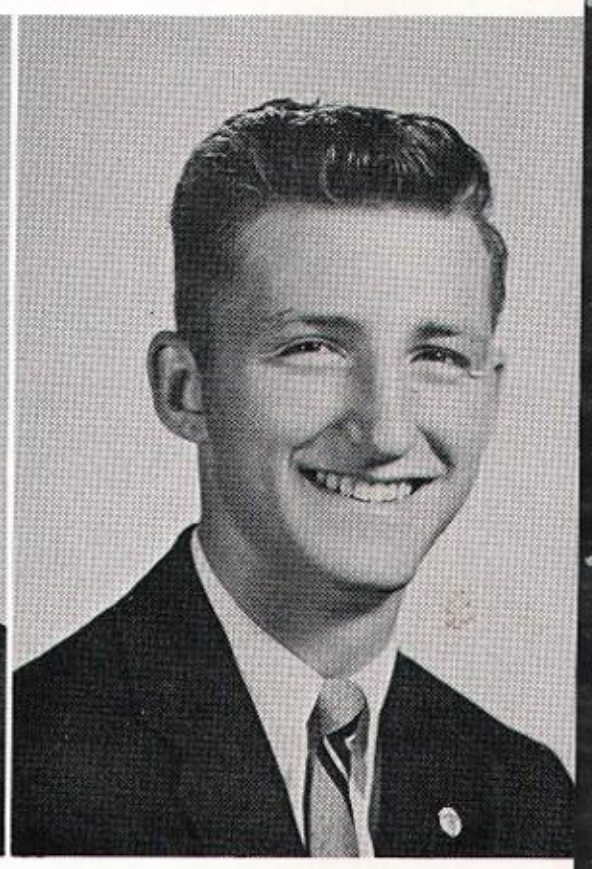

ARLYN D. SCHUMAKER
R. D. 1, Kempton
ACADEMIC

His role in the class play
performed he well,
What's on his mind is hard to
tell;
His knowledge of physics is hard
to beat,
In whatever he does he'll surely
succeed.

Archery 2; BAA 3; Band 1, 2, 3; Chorus 1, 2; Class Play 3; Fly Tying 1; Soccer 1, 2, Co-Captain 3; Yearbook Assistant Business Manager 3.

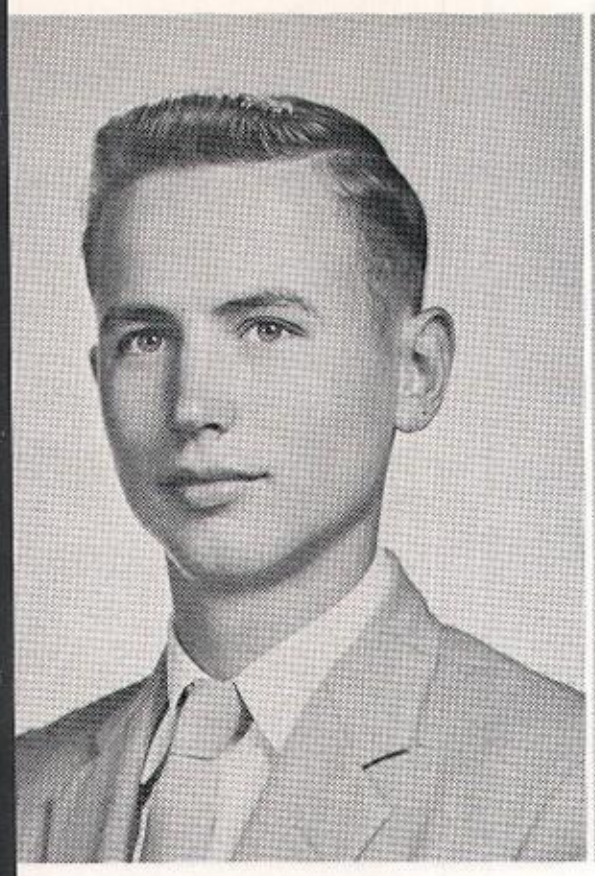

JOHN C. SCHAEFFER
R. D. 3, Kutztown
VOCATIONAL

This fellow most likely to succeed
An active farmer he is indeed;
His many ribbons at fairs he has won,
When he's with Mary he has lots of fun.

Class Vice-President 2; FFA 1, Sentinel 2, Vice-President 3; Homeroom President 1, Vice-President 2, 3.

BRENDA J. SCHEIDT
11 Greenwich Street
VOCATIONAL

This friendly blonde to the class gives life,
She hopes someday to be a farmer's wife;
She sings in the chorus, plays drum in the band,
Thinks fishing and swimming with Harold are grand.

Band 1, 2, 3; Chorus 1, 2, 3; Class Play 3; Class Vice-President 1; Dramatic Club 1; FHA 1, Treasurer 3; Hall Patrol 1, 2, 3; Homeroom Vice-President 1, President 2, 3.

CAROL J. SCHICK
R. D. 2, Kutztown
BUSINESS EDUCATION

Carol Schick, as you have probably guessed,
Is an active gal without a moment's rest;
Her cheering o'erflows with lots of pep,
And at making friends she is quite adept.

Junior Varsity Cheerleader 2; Varsity Cheerleader 3; GAA Vice-President 2, President 3; Student Secretary 3; Tri-Hi-Y 1, 2, 3; Usherette 2, 3.

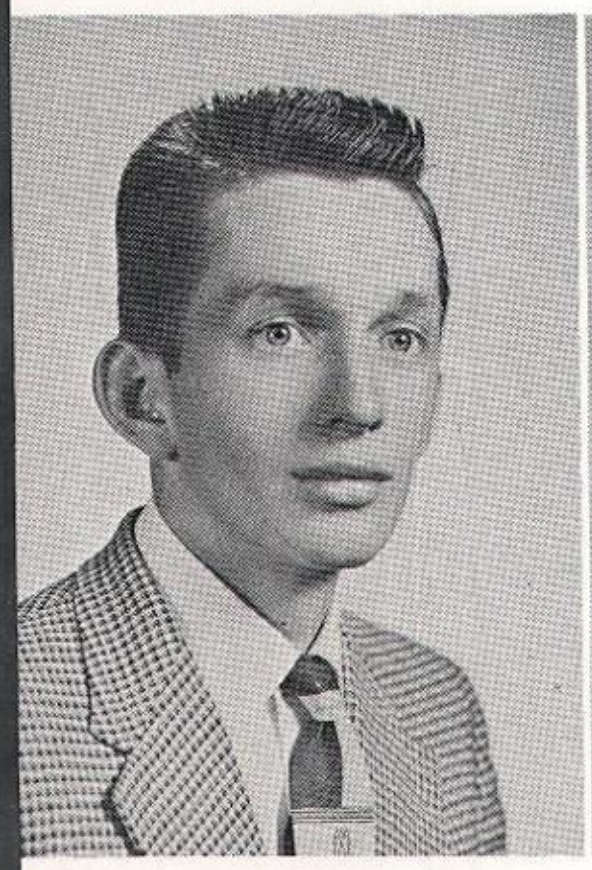

CARL W. SECHLER
R. D. 2, Kempton
VOCATIONAL

Farming and girls are interests of his,
Hunting and dancing he hates to miss;
The Farm Show and fairs he loves to attend,
His life on the farm he hopes to spend.

Chorus 3; FFA 1, 2, Secretary 3; Hall Patrol 3; Student Council 3.

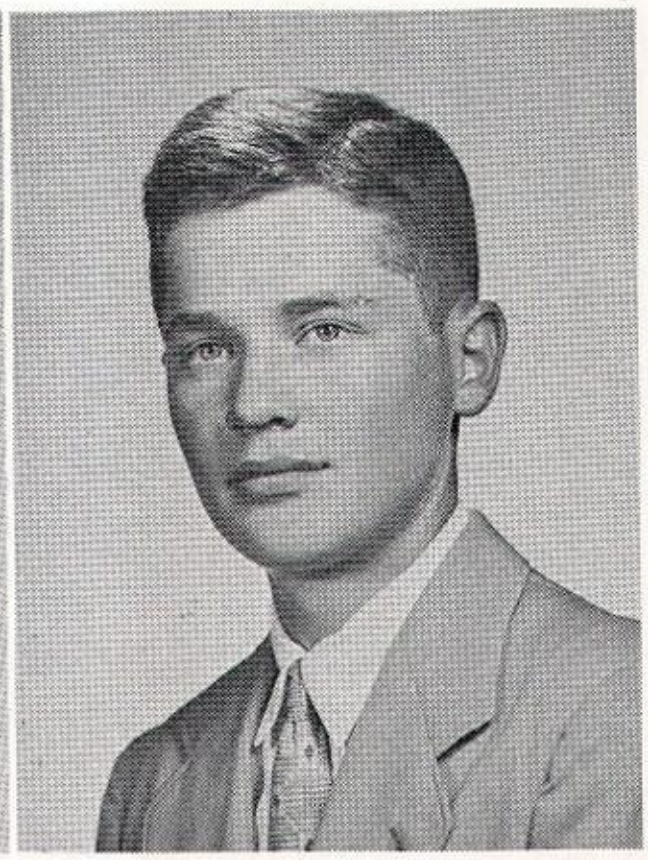

HARRY W. SEIDEL
R. D. 1, Mertztown
GENERAL

Harry, whose title is "Most Bashful,"
Really isn't quiet, you see;
A forest ranger you'll see in full
If you go climbing up a tree.

Projector Club 1, 2; Shop Club 3.

ROBERT N. SHADE
Sander Alley
BUSINESS EDUCATION

Robert enjoys fishing and racing,
Girls are what he's usually chasing;
He is an FBLA member,
And hopes to become an advertising manager.

BAA 1, 2; Band 1, 2, 3; Class Play 3; FBLA 3; Hall Patrol 3; Homeroom President 1; Soccer 1, 2; Student Secretary 3.

DOROTHY E. SOLDERICH
Bowers
VOCATIONAL

Boys and dancing she adores,
Sewing and cooking to her aren't chores;
A telephone operator she hopes to be,
Baseball games she loves to see.

FHA 1, 2, 3; Hall Patrol 2, 3.

BARBARA M. SPEARS
326 West Walnut Street
VOCATIONAL

She's friendly, neat, and lots of fun,
Canoeing and swimming she never would shun;
The chorus has need of her good alto voice,
In foods, fried chicken is her choice.

Chorus 1, 2, 3; FHA 1, 2, 3; Hall Patrol 1, 2, 3; Student Council 2.

NANCY J. WEBER
Kempton
GENERAL

To be an RN is a hope of Nancy's,
Discussing boys is one of her fancies;
Her friendliness, an asset to the class,
Will cheer the hearts of those who pass.

Band 2; Chorus 2, 3; Debate Team 2, 3; GAA 2, 3; Hall Patrol 2; Homeroom President 1, Secretary-Treasurer 2; Ku-Hi-Nu 2; Nurses Club Secretary 2, 3; Student Council 1, Secretary 3; Tri-Hi-Y 1, 2, 3; Usherette 1, 2; Yearbook 3.

PATRICIA A. WEIDNER
Lyon Station
VOCATIONAL

She is an ardent Cougar fan,
She enters all the sports she can;
Hall patrol she faithfully serves,
Thinks bicycle riding calms her nerves.

FHA 1, 2, 3; Hall Patrol 2, 3.

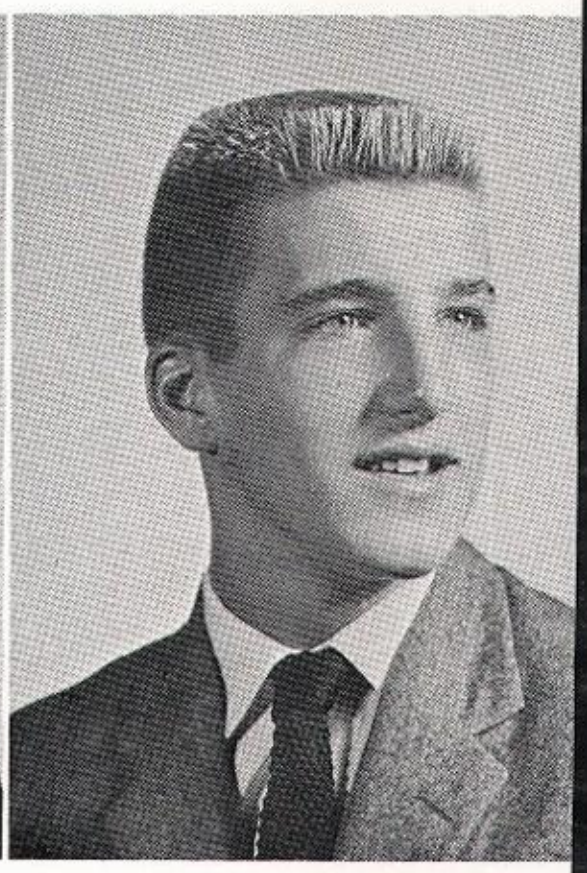

BRUCE D. WERLEY
417 Walnut Street
GENERAL

Werley, Wildwood's keen lifeguard,
Finds spending money extremely hard;
He's always on an eating spree,
A future admiral he would be.

BAA 1, 2, 3; Bolt and Bore 1; FFA 1; Soccer 1, 2, 3.

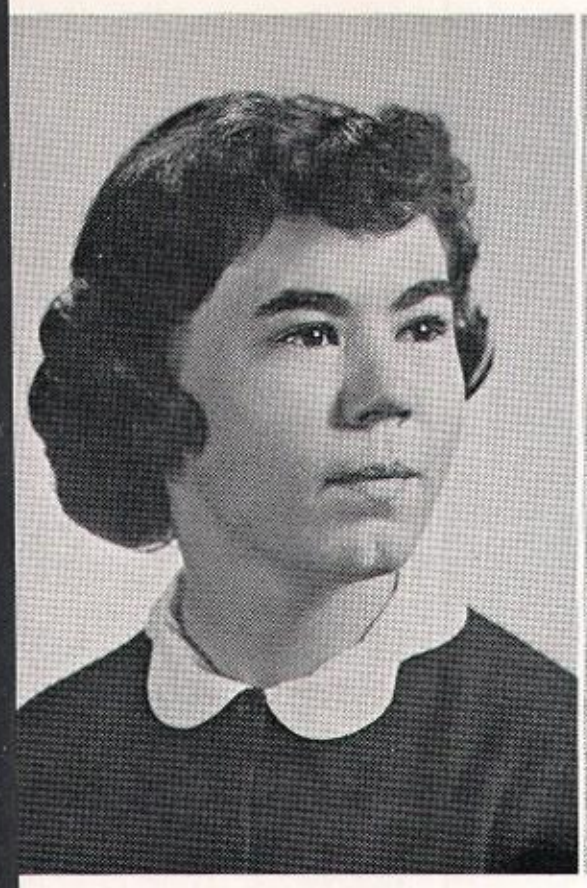

JUNE M. STEIN
Lyon Station
VOCATIONAL

This girl who likes to bake and sew
Is one you surely ought to know;
She is friendly, neat, and loads of fun,
Plays miniature golf when her work is done.

FHA 2, 3; Student Council 3; Tri-Hi-Y 1; Usherette 2.

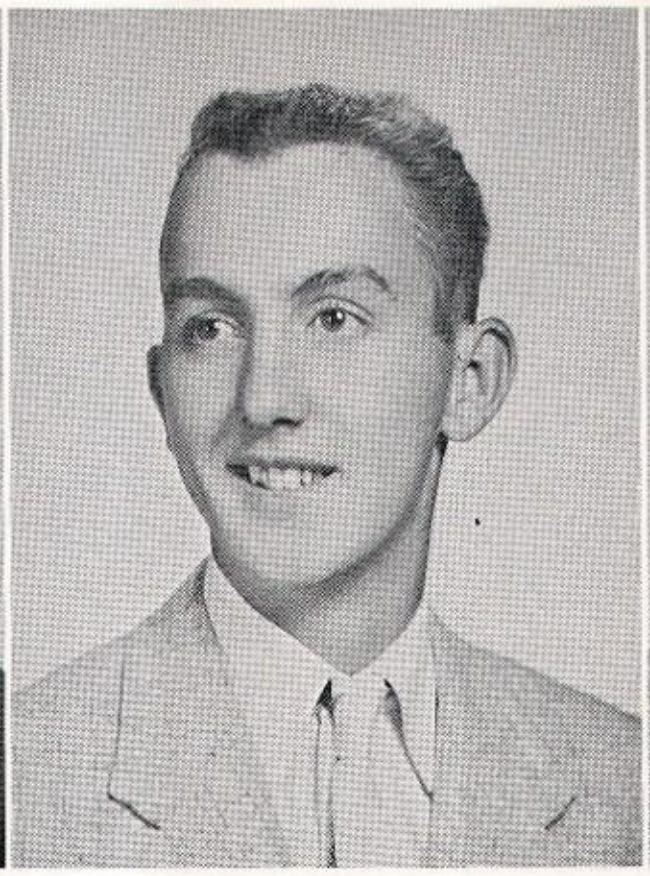

STERLING E. STUMP
R. D. 1, Lenhartsville
GENERAL

Stumpy, who pilots that red hot Ford,
Can often be seen on the basketball court;
A regular customer for Lou and Dan
Steak's the dish for this Air Force man.

BAA 1, 2, 3; Baseball 1, 2, 3; Homeroom Vice-President 2, 3; Projector Club 1.

LEONARD L. TURNER
R. D. 1, Fleetwood
VOCATIONAL

Leonard is the fellow who works around cars,
He can talk about engines and hunting for hours;
But when it comes the time to eat,
Spaghetti is sure to be his treat.

FFA 1, 2, 3; Hall Patrol 3; Student Council 1.

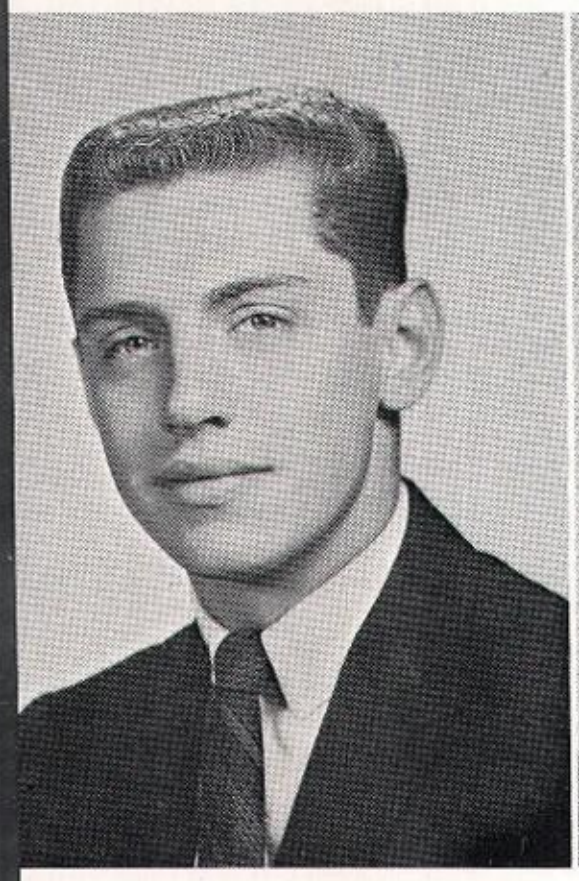

RONALD R. WESSNER
Kempton
GENERAL

Butch always keeps his convertible neat,
Plans to be a jet pilot that cannot be beat;
Some pretty girl he shall surely meet,
And probably sweep her right off her feet.

BAA 1, 2, 3; Basketball 1, 2, 3; Fly Tying 1, 2.

RICHARD ZETTLEMOYER
R. D. 1, Lenhartsville
GENERAL

A daily trip to Dan's will tell
What Richard likes to do so well;
He journeys there most every day,
And eats and eats spaghetti away.

Projector Club 1, 2, 3.

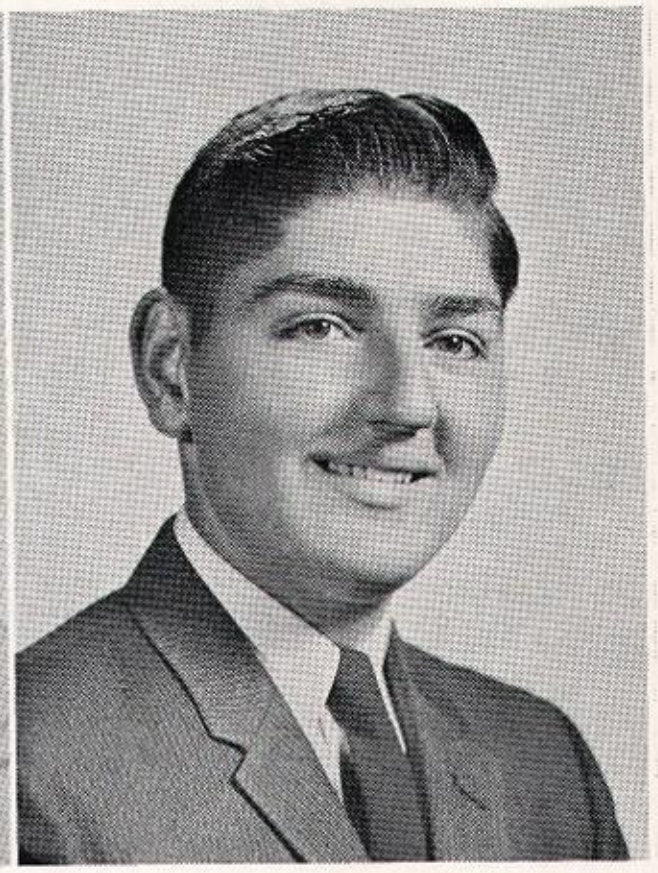

CURTIS L. ZIMMERMAN
48 South Maple Street
ACADEMIC

Softball and baseball won't pass him by,
But movies and television will hold his eye;
An extremely talkative lad is he,
And an artist he may some day be.

Art Club 1; Ku-Hi-Nu 1, Art Editor 2; Projector 2, 3; Student Council 3.

Class Play

SYNOPSIS OF SCENES

ACT ONE:

Scene One: Early afternoon in April.

Scene Two: A rainy afternoon in May.

ACT TWO:

Scene One: An hour later.

Scene Two: A Saturday afternoon in September.

Scene Three: Afternoon, a few days later.

ACT THREE:

Scene One: Afternoon, a few days later.

Scene Two: A Sunday morning in June of the following year.

PROLOGUE AND NARRATION: Pulpit of the Rev. Fraser Spence's Church in Laketon, Iowa.

ONE FOOT IN HEAVEN

A Play in Three Acts

Cast in order of appearance

Rev. Fraser Spence—the narrator ..... Edwin Althouse

Dr. Romer—church member ..... Robert Keller

Hope Spence—mother ..... Patricia Erb

Eileen Spence—daughter ..... Erma Guinther

Hartzell Spence—son ..... Larry Biehl

Rev. William H. Spence—father ..... Arlyn Schumaker

Mrs. Cambridge—church worker ..... Audrey Kern

Mrs. Jellison—church worker ..... Carol Davis

Mrs. Digby—choir leader ..... Ruth Schoedler

Georgie Digby—her son ..... Robert Shade

Louise Eichler—school girl ..... Joyce Biehl

Molly Herb—school girl ..... Doris Baver

Letty Lawton—school girl ..... Mary Ann Hoch

Ronny Herb—school boy ..... Irvin Fox

Mrs. Sandow—wealthy widow ..... Brenda Scheidt

Major Cooper—head of church board ..... Larry Hassler

Maria Mendoza—Mexican girl ..... Mary Gambler

Bishop Sherwood—head of church ..... Sten Gibson

Director
Mr. Richard C. Gougler

Tops of '58

TOP SONGS

"April Love"

"Catch a Falling Star"

"Sweet Little Sixteen"

"Tell Her You Love Her"

"It's Too Soon to Know"

"Lazy Mary"

"Tequila"

"Who's Sorry Now?"

"Twenty-six Miles"

"Lollipop"

"Are You Sincere?"

"Tammy"

"Wild Is the Wind"

"Short Shorts"

"Magic Moments"

"A Very Special Love"

"Chances Are"

"The Stroll"

"You Are My Destiny"

"At the Hop"

NEW DANCES

Calypso

The Bop

The Stroll

The Circle Dance

The Walk

FAVORITE PASTIMES

Roller and ice skating

Eating

Stock car races

Movies

Shooting the breeze

Driving cars

Baseball

Basketball

Fishing and Hunting

Monkeying around cars

FAVORITE FOODS

Pizza Pie

French Fries

Fried Chicken

Spaghetti

Steak Sandwiches

Hamburgers

Hot Dogs

Milk Shakes

Turkey

Pie and Ice Cream (any kind)

Tops of '58

BROADWAY PLAYS

The West Side Story

The Music Man

Li'l Abner

Look Homeward Angel

Two for the See Saw

VOCALISTS

Connie Francis

Johnny Matthis

Pat Boone

Terry Moore

Doris Day

Perry Como

Chantel Sisters

Danny and the Juniors

Mickey and Sylvia

Jerry Lee Lewis

TOP NOVELS

Compulsion

Peyton Place

By Love Possessed

Anatonomy of a Murder

The Scapegoat

TOP MOVIES

The Bridge on the River Kwai

Sayonara

The Spirit of St. Louis

Tammy and the Bachelor

A Farewell to Arms

Peyton Place

An Affair to Remember

Bernardine

Raintree Country

Three Faces of Eve

ACADEMY AWARD DECISIONS

Best Supporting Actress

Miyoshi Umeki

Best Supporting Actor

Red Buttons

Best Actress

Joanne Woodward

Best Actor

Alec Guinness

Best Movie

The Bridge on the River Kwai

Best Song

Wild is the Wind

"Whence is that knocking" *Macbeth,* Act II, Scene I

"Where did you go? Out What did you do? Nothing"

"Les Girls"

"Athletes ???"

"Though this be madness there's a method in it" *Hamlet*, Act I, Scene V

"Did you hear about . . . . . ?"

"A horse, a horse, my kingdom for a horse" *King Richard III*, Act V, Scene III

"A bull session"

"So there you are"

"Coffee Break"

"Books, books, and more books."

"Whata ya say Mitter Mok?"

What Class?

We entered the classroom
By three's and by four's;
There were marks on the desk tops
And stains on the floors.

The teacher spoke quickly,
"We must cover ground,
No loafing or sleeping
And don't fool around."

We learned of the air,
And we learned about pressure;
Did we enjoy work?
Well, this was no pleasure.

We talked about light;
We talked about heat;
Who said school was easy?
This work's got me beat.

Cohesion, Adhesion,
Molecules, too;
Then off on a tangent,
We spoke of the flu.

We learned how to think,
To use imagination;
We must carry on;
This is our generation.

What subject is taught here—
This room with stains on the floors?
Why it's one of the sciences,
Physics, of course.

We made fun of physics;
This we canont deny;
But the facts we all learned
Will remain till we die.

Do You Know?

That it would take 4309 BB's to break every window pane in the high school?

That each of you spent 14,400 hours in twelve years of school?

864,000 minutes

51,840,000 seconds

That each of you took 252 hours to change classes during your four years at KAHS?

That each of you spent 1080 hours eating your lunch during four years at KAHS?

That each of you used 113 tablets during those twelve years?

That each of you used 113 pencils, equivalent in length to about 23 13/24 yards?

That out-of-town pupils spent from 120 hours to 1320 hours going to and from school while traveling from 4320 to 97,200 miles during their four years at KAHS?

That town students spent from 72 hours to 360 hours going to and from school traveling from 144 to 1440 miles during their last four years at KAHS?

That you spent 4200 hours in the classroom during those four years?

That you spent 53 1/3 hours having devotions at KAHS?

That there are 487 lockers in your school?

That in your class:

74.70% have brown hair
13.25% have black hair
10.85% have blonde hair
1.20% have red hair
100.00%

That in your class:

36.15% have blue eyes
34.94% have brown eyes
18.08% have green eyes
8.42% have hazel eyes
2.41% have gray eyes
100.00%

That 25.3% of your classmates wear glasses?

That 43.2%of the class is girls while the other 56.79% is boys?

What is the remaining .01%?

Remember When?

Diane's slacks ripped at a basketball game.
The senior boys did the hokey pokey in BAA.
Sten Gibson sang in the chorus at the Easter Assembly.
"Officer" Johnson said, "Who's the driver of that car?"
Werley, Keller, and Heckman came to school on time.
Sten had to go home from Latin Class to change his pants.
Some vocational girls sat on Mr. Davies' cupcakes
Someone seasoned the typewriters with pepper.
Barbara Spears put Mr. Davies' hat on the flag pole.
John Schaeffer was escorted to the office by Mr. Fleischer.
Fat Shade didn't chase girls.
The 11A boys broke off a leg of Mr. Luckenbill's antique card table.
Craig broke the bologna barrier in chemistry class.
Joyce Biehl wasn't called out of class.
Mr. Angstadt said, "Concentration is the art of learning."
Doris Baver fell asleep in assembly.
10A gave Mr. Keim a toothless comb for Christmas.
Certain 12C girls had to eat in the cafeteria for a month.
11A had a snowball battle in Mr. Hehr's room.
12C had a birthday party for Abe Lincoln.
Some 12V boys had a study hall in the lavatory.
Gibson, Keller, and Hummel took off from school to see Fleetwood Thanksgiving Assembly.
Carole Christman and Mary Gambler put a fish in someone's desk.
Hartranft had a yellow streak down the middle of his back.
Doris Rust fell into a box in Mrs. Held's room.
Crystal's slip fell on Kerry's head.
Dorothy Solderich fainted.
11A ate lollipops in English Class (When Mr. Hehr was not there).
Each person in 9th grade history brought a bright red apple.
Mr. Dietrich didn't tell stories to the 12C girls.
The 12C girls didn't blame the typewriters for their mistakes.
The phantom visited 11A's history class and the word "ZWOYER" appeared on the blackboard.
The vocationals took time out for tea in history class.
Some 11G boys wore hip boots and Bermuda shorts the last day of school.

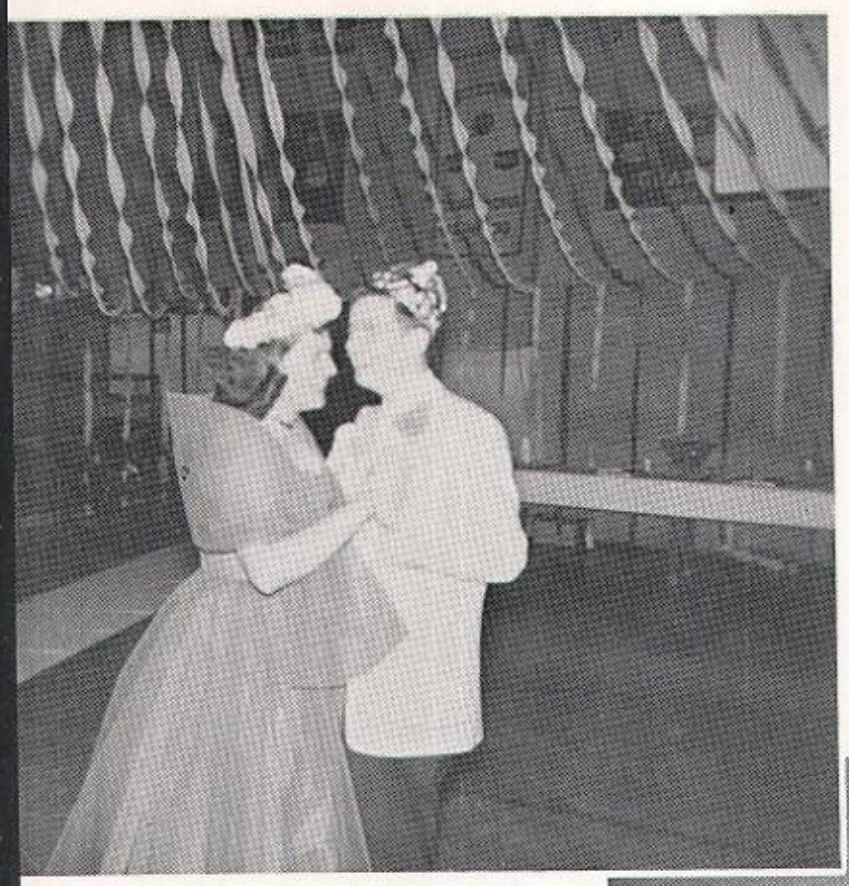

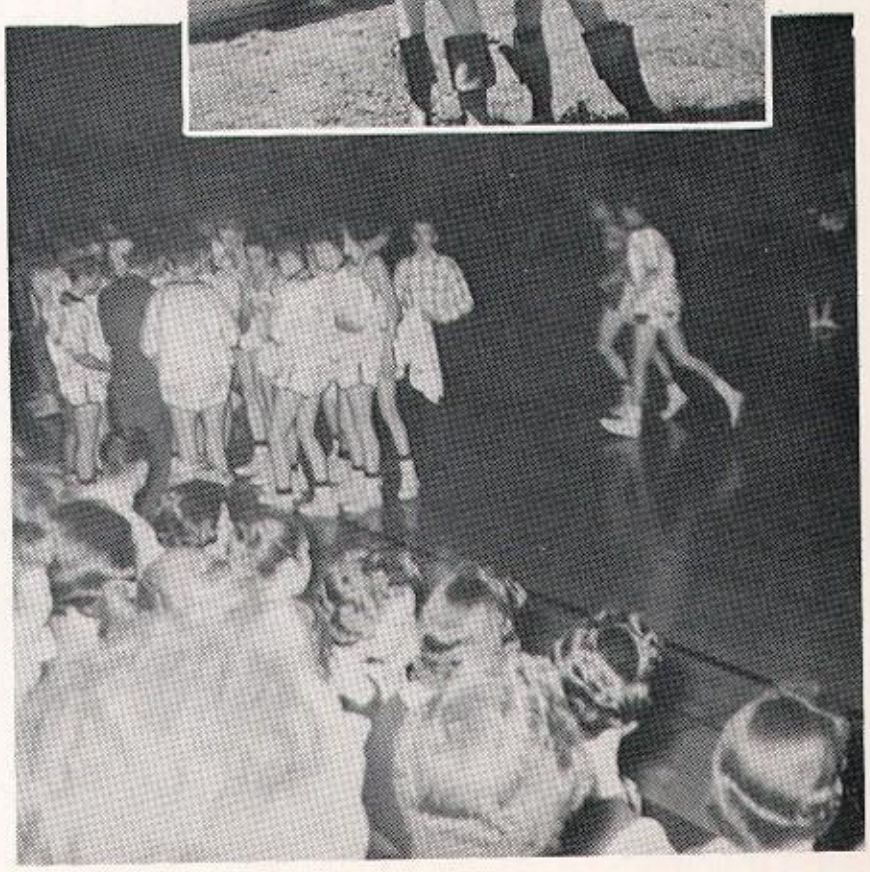

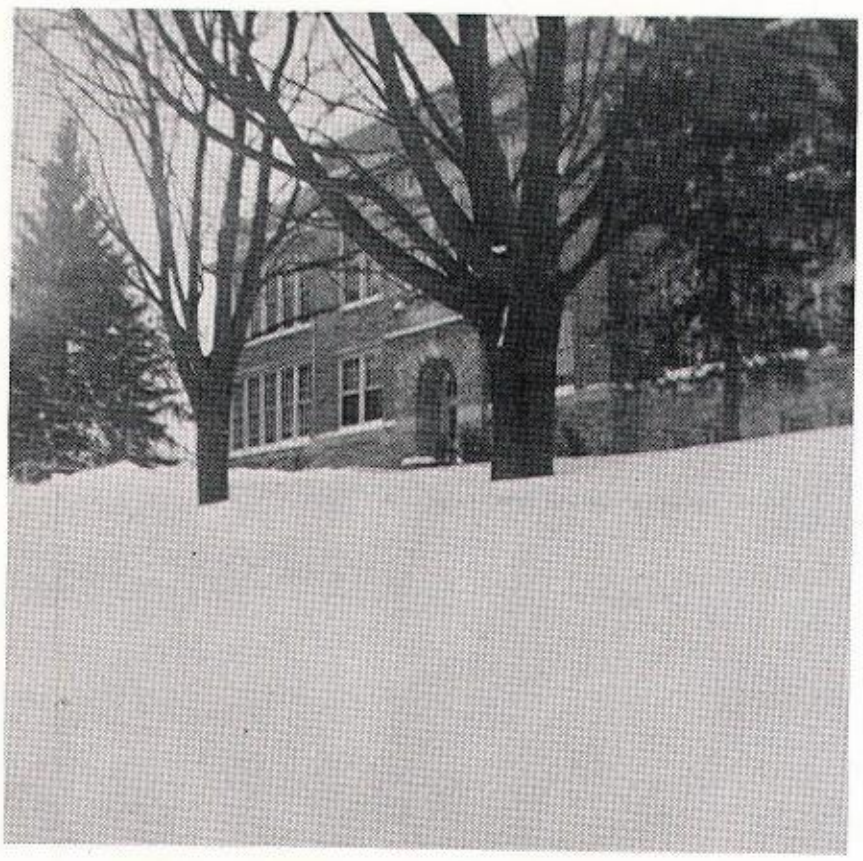

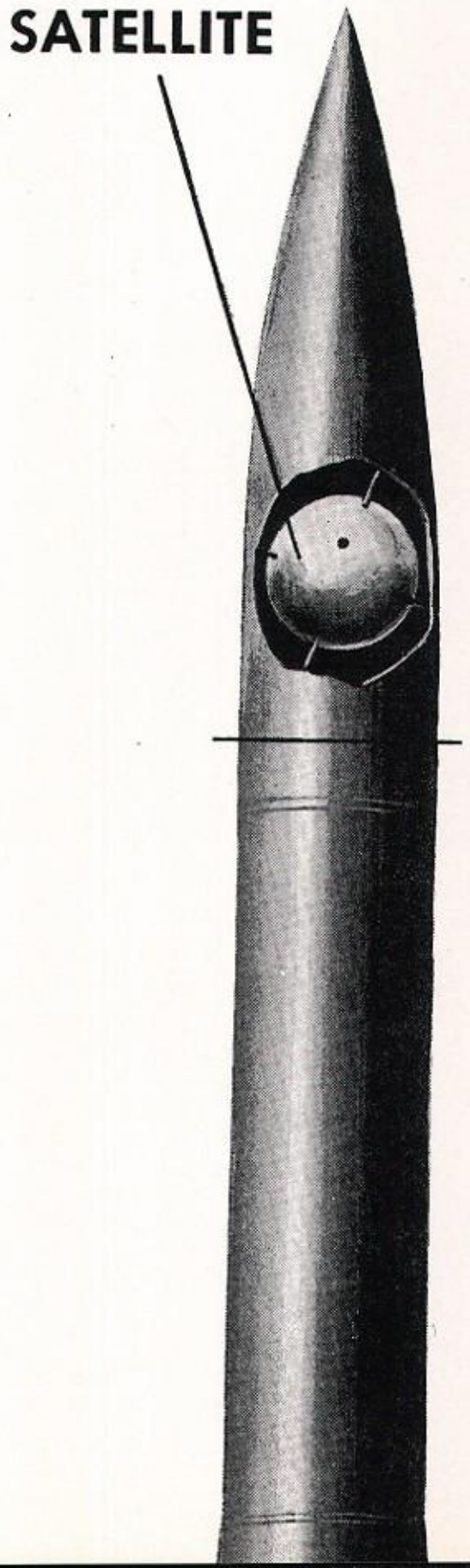
SATELLITE

Events: 57-58

The year 1958 saw not only the commencement of ıe KAHS senior class but also the commencement f the world from earth travel to space travel. The SSR started the race with their first satellite, Sput-k I. Later they sent Sputnik II into orbit around ıe earth. This satellite had a passenger, a dog named aika. The United States then entered the picture hen the Army sent our first missile, the Jupiter C ith the Explorer satellite on its nose. This act of ace travel stirred the nation so that many high hool students now tried to launch miniature missiles. The Navy, after many attempts, sent up a sleek, m-looking Vanguard missile. Another Explorer was nt into space, but it was lost after a few minutes. he Army again triumphed by sending another Ex-orer nestled in the nose of the Jupiter C missile. hese events combined with other world-shaking ents marked the graduation and commencement of e 1958 KAHS class.

The Asiatic Flu hit the United States as a large-scale epidemic. For several weeks the KAHS struggled along with the lowest number of students in years. Other regions were hit harder, causing schools and plants to close. Although the flu attack was comparatively mild in this area, a large percentage of the school's population was stricken. Classrooms without a teacher and classrooms with less than ten students were not an uncommon sight. Fortunately, KAHS was one of the schools pulling through the frightening ordeal without any fatalities.

In February of 1958 Berks County was stunned by a nineteen inch snowfall. This was the heaviest snow recorded in Berks County history. Schools, stores, and factories were closed for days. Scores of people were stranded on highways and had to seek refuge in homes, churches, and hotels.

Streets were opened but did not remain clear because of the high winds, causing drifts as high as twelve to twenty feet. People in rural areas were stranded and some received food and medical attention by helicopters.

March, not to be outdone, came along the day before spring with a snowfall of sixteen to twenty-five inches. This storm was the worst for March and the worst in history. People were without electricity for days. The snow clung to wires breaking poles, ripping lines, and caving in house roofs. Some wires were laden with as much as ten inches of snow. This event was the most impressive of a chain of events which happened in the year of 1958.

CHAMPION
1948-4

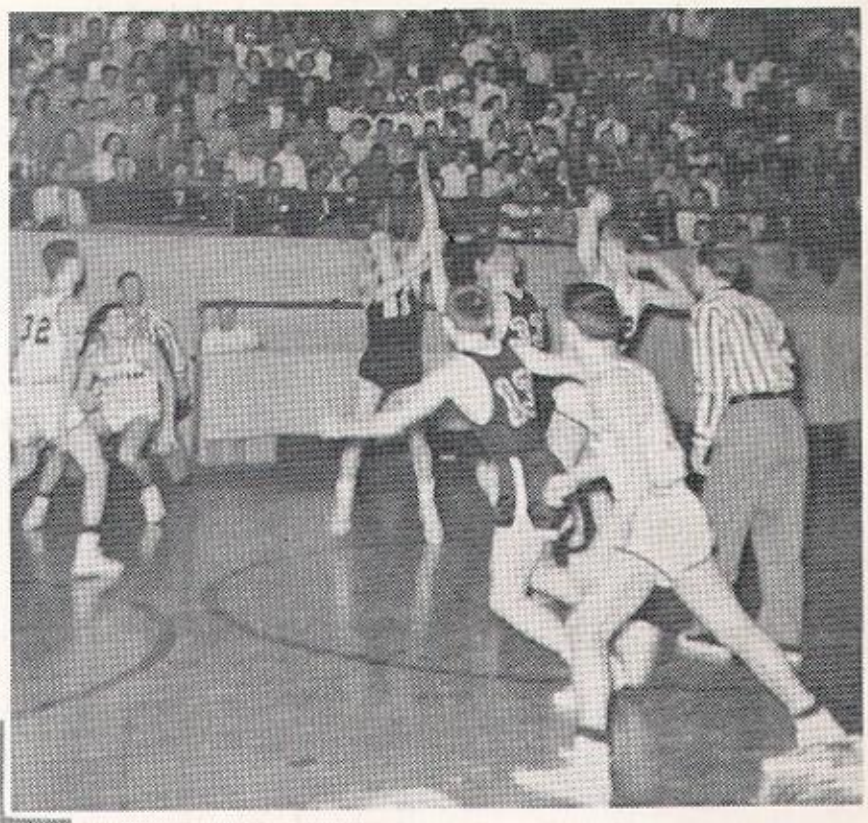

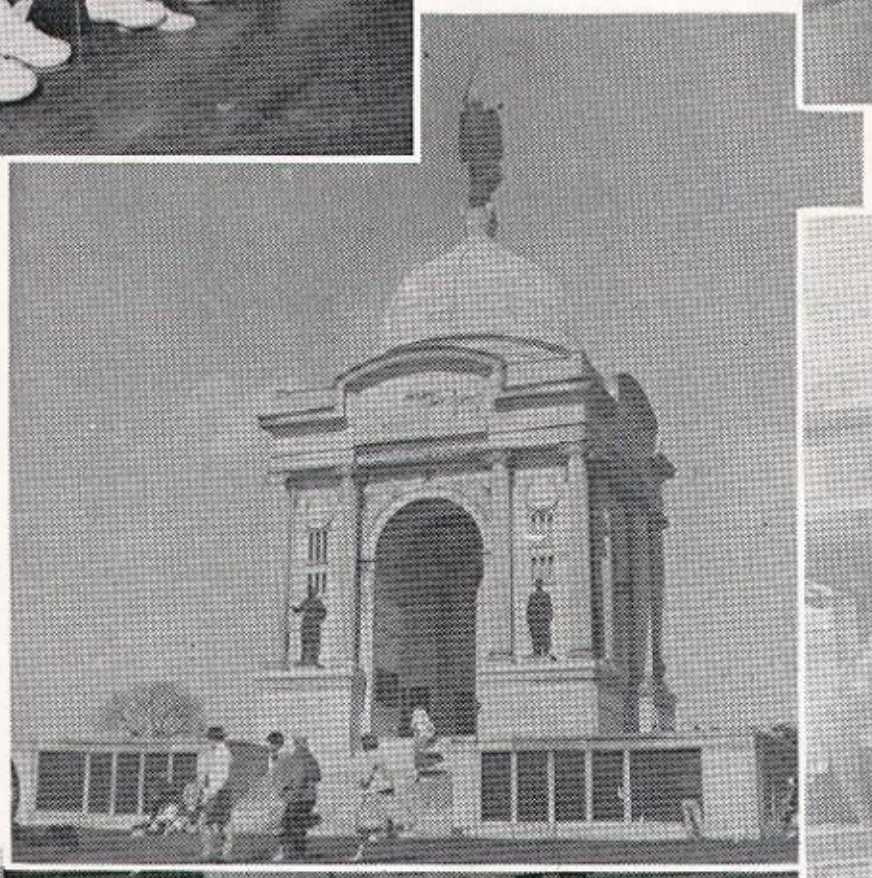

Alma Mater

Kutztown Area High School,
Love you we always shall;
And when our thoughts seem blue,
We'll think of you;
Nor can we e'er forget
All that was done and said
Within your hallowed walls,
Sacred to us.

In turn of life's road
We'll meet with care and strife,
But to thy trust we'll cling
Taught in High School.
Your flag, marine and white,
We'll always keep in sight,
And, thus, from year to year,
We'll remember you.

—Grace Snyder, '23

Clubs and Activities

Left to Right, Row 1: Edwin Althouse, David Mertz, Melvin Dietrich, Arlyn Schumaker, Mr. Davies, Irvin Fox, Robert Benner, Robert Keller. *Row* 2: Gary Keller, Colin Heffley, Harry Kline, Daniel Smith, Walter Ernst, Ray Fulton, Billy Fenstermacher, Wiley Sittler. *Row* 3: Kerry DeLong, Carl Bast, Ray Seidel, Terry Christman, Ralph Kramer, T. Sten Gibson, Terry Bucks, Bruce Werley, Clair Kramer, Franklin Dietrich.

Soccer

A successful season was brought to a close by the Kutztown Cougar soccer team, which told the story of five exciting wins, one heartbreaking loss, and six unforgettable ties.

Bill Fenstermacher was named for the second consecutive year to the Berks County All-Star Soccer Team and was the team's high scorer.

The Cougar soccer season reached its peak in the thrilling Daniel Boone game which ended in a breathless 2-2 tie.

Even though we tied Perry for second place Kutztown is still tops in our estimation.

SOCCER SCHEDULE

September	19	Kutztown at Penn-Bernville
September	23	Mount Penn at Kutztown
September	25	Kutztown at Bethel
October	1	Fleetwood at Kutztown
October	3	Kutztown at Schuylkill Valley
October	10	Hamburg at Kutztown
October	15	Kutztown at Twin Valley
October	17	Daniel Boone at Kutztown
October	22	Kutztown at Brandywine
October	24	Oley at Kutztown
October	29	Kutztown at Conrad Weiser
October	31	Perry at Kutztown

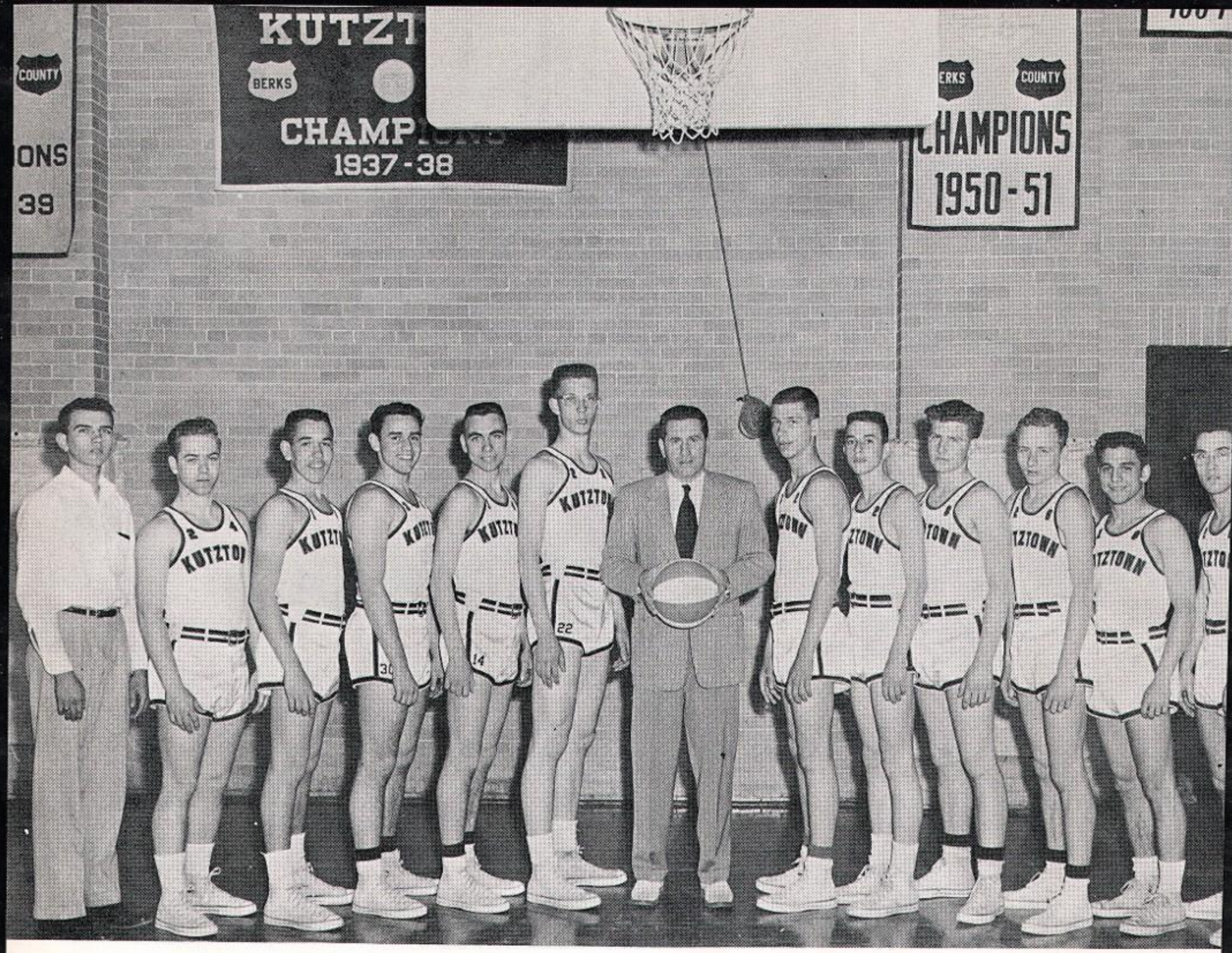

Left to Right: David DeTurk, Irvin Fox, Gene Stump, Walter Risley, Dennis DeTurk, Philip Scheidt, Mr. Silan, Richard Houck, Lee DeTurk, Terry Ritzman, Allan Grim, Stanley Saul, William Fenstermacher.

Cougars Complete Winning Season

Coach Silan's Cougars successfully came shining through this year with twenty-three wins out of a total twenty-five games. They took the Berks County Championship and fought towards the District.

Now let's take a look at our boys:

Scheidt, the "All Star" who is known for his one hand pushups and layups, aids in the control of the board and the rebounds. Phil closed this season as high scorer—a measley 263 points—not bad.

Houck, a freshman, surprised everyone with an outstanding season. Besides helping control the backboard, he landed 156 buckets.

Risley, one of the Cougars' aggressive players, always plays a good game. A hard man to stop, he usually plays the board. Watch this boy at the foul line.

DeTurk, who started out this season slowly, rode high the last thirteen games. Smokey is also known for his layups contributing to his 154 points.

Saul, **last but by no means least** of the big five, calls the plays of the fighting Cougars. This little boy handles the ball quickly but with ease. Mouse is one of the trickiest players Kutztown has produced. Besides a sure shot at the foul line, he opens the eyes of spectators with his long set shots from way out yonder.

Well, that sounded fine, but let's not forget the subs. Without a strong bench, it is next to impossible to win a game. A hearty congratulations to all of you; it takes more than five to make a **good** team.

The Cougars are proud of their twenty straight victories. The first defeat of the season was attributed to the fighting Mount Penn Mounts. The game ended with a hard 53-50 edge. That didn't stop the Cougars. The next game was for the County trophy, Cougars v.s. Wyomissing. Again the Cougars came roaring back with a 70-45 victory and the trophy to boot.

As usual Fleetwood was out to kill Kutztown, but the Tigers fought to no avail. In the last three seconds of the game Scheidt landed a basket, again giving the Cougars an exciting triumph, 49-47.

Establishing terrific attendance records, the Cougars drew hundreds of fans to their playoffs. A pat on the back to the team for a swell season of basketball and to all those who have contributed to the excellent sportsmanship practiced at the games this year.

Best of luck to the '59 Cougars.

Varsity Basketball

BASKETBALL SCHEDULE

November	22	Kutztown at Wyomissing
November	28	Alumni at Home
December	3	Kutztown at Pottstown
December	6	Hamburg at Kutztown
December	10	Kutztown at Hamburg
December	13	Kutztown at Fleetwood
December	17	Daniel Boone at Kutztown
December	20	Kutztown at Boyertown
December	27	Lion's Benefit Game, K.S.T.C.
January	3	Oley at Kutztown
January	10	Kutztown at Exeter
January	14	Brandywine at Kutztown
January	17	Kutztown at Twin Valley
January	21	Mount Penn at Kutztown
January	24	Fleetwood at Kutztown
January	28	Kutztown at Daniel Boone
January	31	Boyertown at Kutztown
February	4	Kutztown at Oley
February	11	Exeter at Kutztown
February	14	Kutztown at Brandywine
February	18	Twin Valley at Kutztown
February	21	Kutztown at Mount Penn

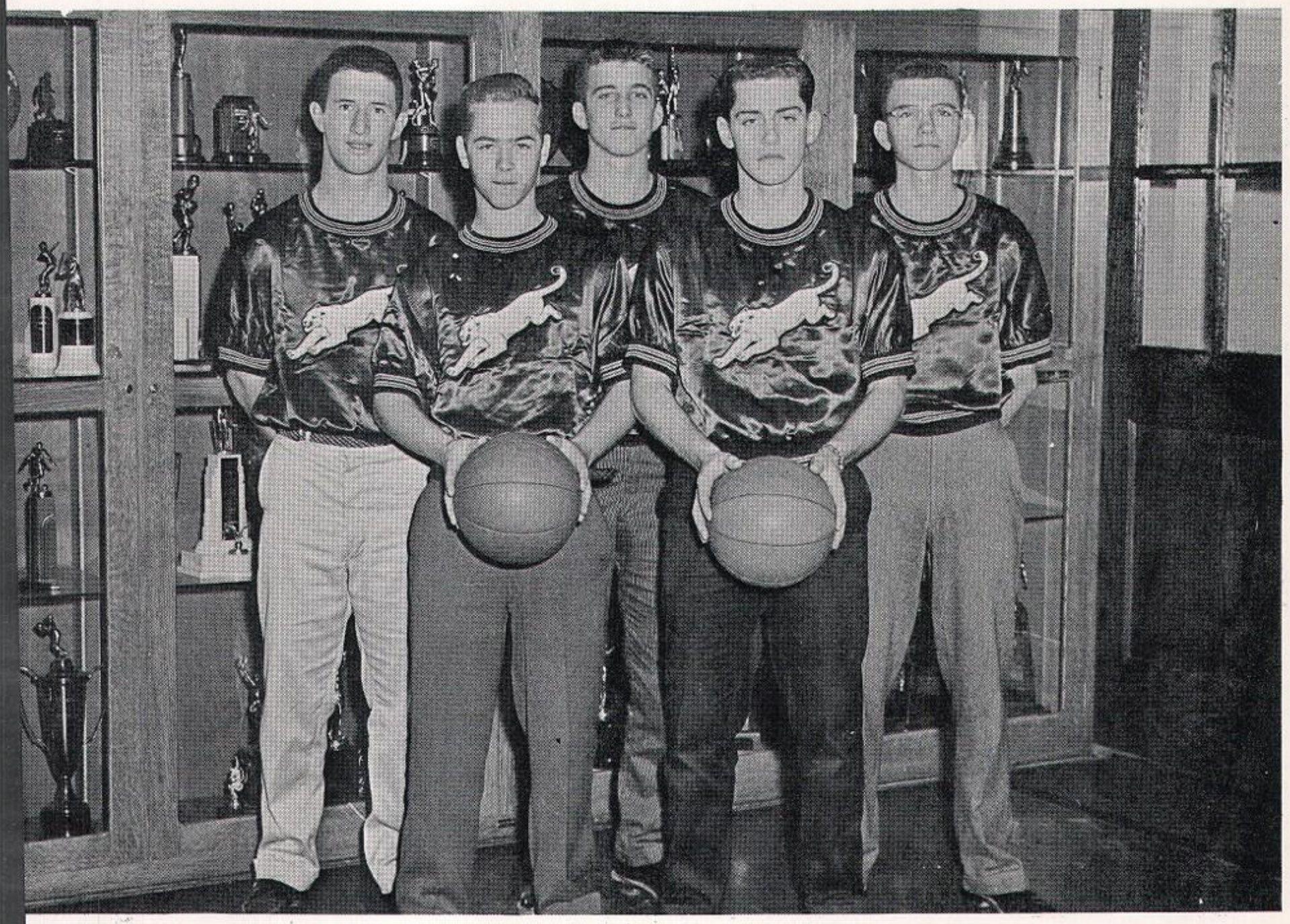

Left to Right: William Lessig, Dennis Madeira, Harry Kline, William Yoder, John Weiss, David Mertz, Samuel Casselberry, Donald Zimmerman, Peter Dolan, Milton Borrell, Kenneth Flicker, Edwin Kutz, Mr. Davies.

Junior Varsity Basketball

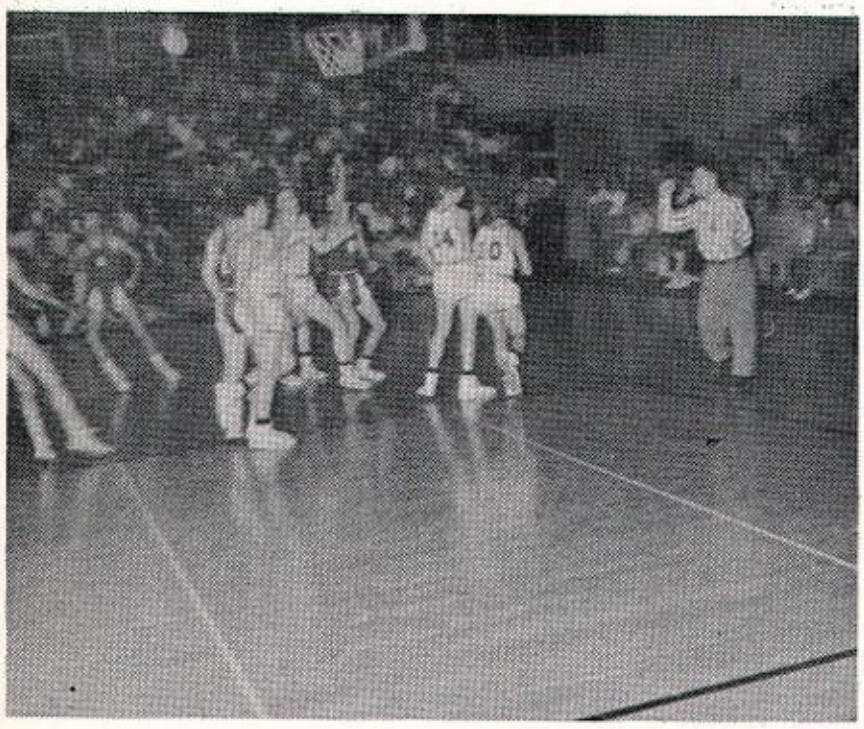

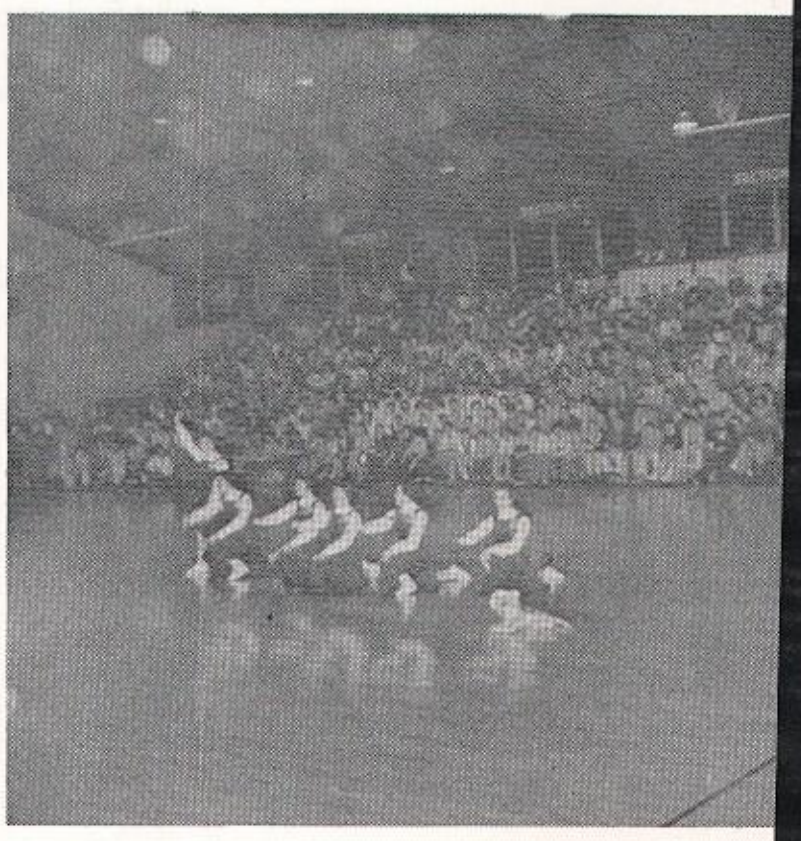

Center: Joyce Biehl, Captain. *Left to Right:* Judy Moyer, Sara Ann Beekey, Doris Baver, Margaret Stein, Carol Schick.

Cheerleaders

"Come on Cougars" is a familiar chant echoed by our peppy cheerleaders, led by their captain Joyce Biehl, as they cheer the Cougars on. Clad in their navy jumpers and white blouses these girls have displayed much enthusiasm and ability in leading our faithful Cougar fans.

Their mascot, Cheekua (standing for Cheerleaders of Kutztown Area), has also played an important role as he sports the traditional blue and white of KAHS.

Row 1: Edna Heydt. *Row* 2: Joyce Rollman. *Row* 3: Judy Smith, Jean Adams, Marlene Fisher.

Left to Right, Row 1: Jay Druckenmiller, Mace Arndt, John Weiss, William Lessig, Dennis Madeira, David Heffner. *Row* 2: Roy Gehris, Marlin Schollenberger, Sterling Stump, David Mertz, Stanley Saul, William Fenstermacher, Gene Stump, Lee DeTurk. *Row* 3: Coach Silan, Allan Grim, Ray Seidel, Dennis DeTurk, Daniel Smith, Roger Kuta, Walter Risley, Dennis Musser.

Baseball

Our KAHS ball club has a thirteen-game card this year including three exhibition games and ten league games. Our captain is Sterling Stump and field captain is David Mertz. Mace Arndt and Walter Risley display fine pitching ability. The leading hitters who show the way of the team's success are Stanley Saul, Walter Risley, and Gene Stump. Last year's team finished with a 3-7 league log. Mr. Silan reports, "We hope to have a better team this year."

BASEBALL SCHEDULE

April 14	Kutztown at Daniel Boone
April 17	Twin Valley at Kutztown
April 21	Kutztown at Fleetwood
April 23	Kutztown at Reading
April 24	Oley at Kutztown
April 28	Kutztown at Brandywine
May 1	Daniel Boone at Kutztown
May 5	Kutztown at Twin Valley
May 6	Reading J.V. at Kutztown
May 8	Fleetwood at Kutztown
May 12	Kutztown at Oley
May 15	Brandywine at Kutztown

A BASEBALL GAME

turday's finally rolled around,
e gang's out at the field;
e teams are matched extremely well,
t one is bound to yield.

e players rush both back and forth.
his a game or bedlam?
e coach shouts, "That team looks rough,
t we can't give up, let's play them."

e pitcher throws the little sphere,
hooks and drops and curves;
e players chase the little sphere,
is could get on one's nerves.

e seventh inning rolls around,
d Kutztown's going strong,
n's men are playing hard;
etwood won't last long.

ere goes Scholly's blazing curve;
e ump rings out, "Strike three"
e crowd shouts out, "hooray, hooray"
the Cougars, it's victory.

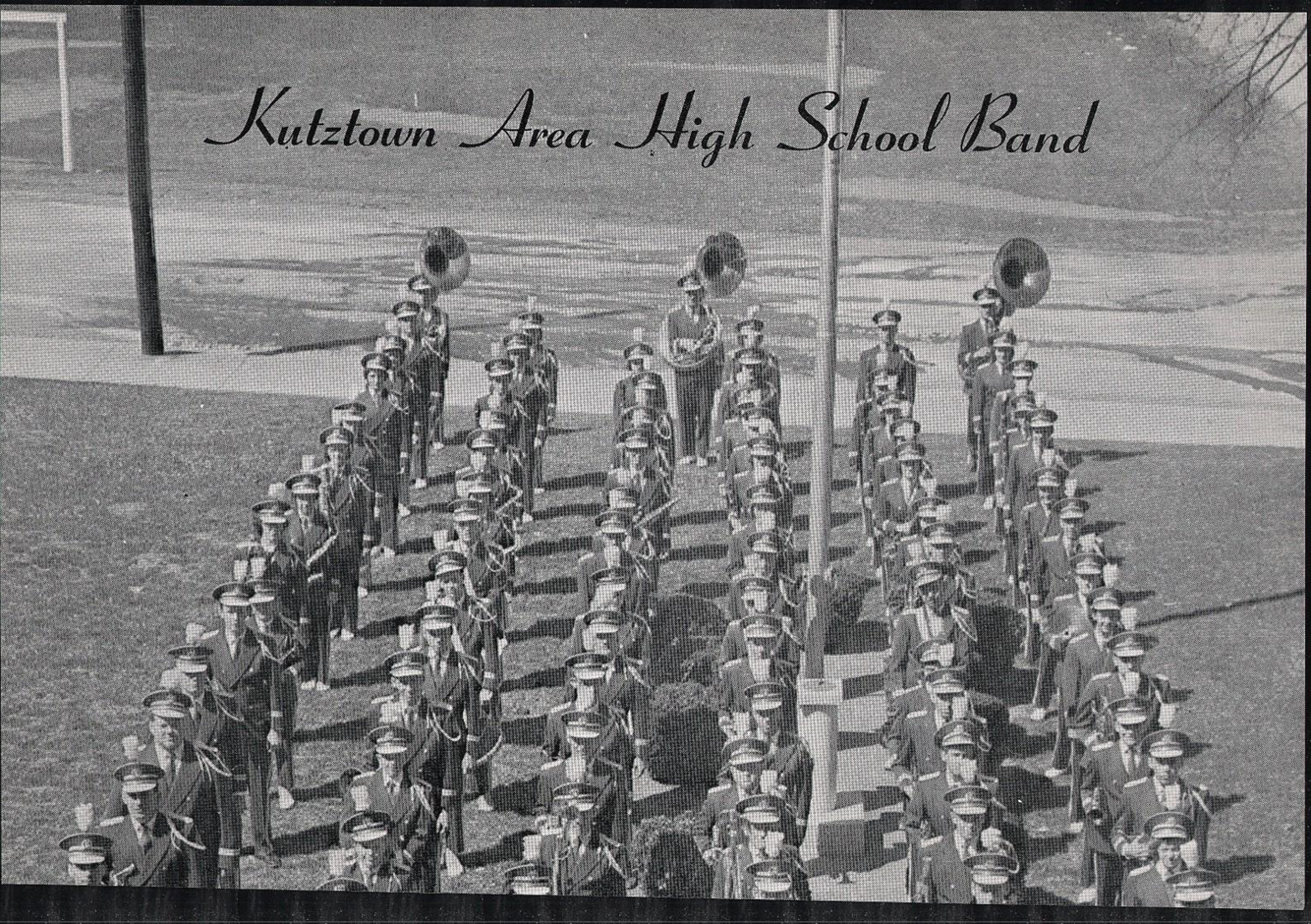
Kutztown Area High School Band

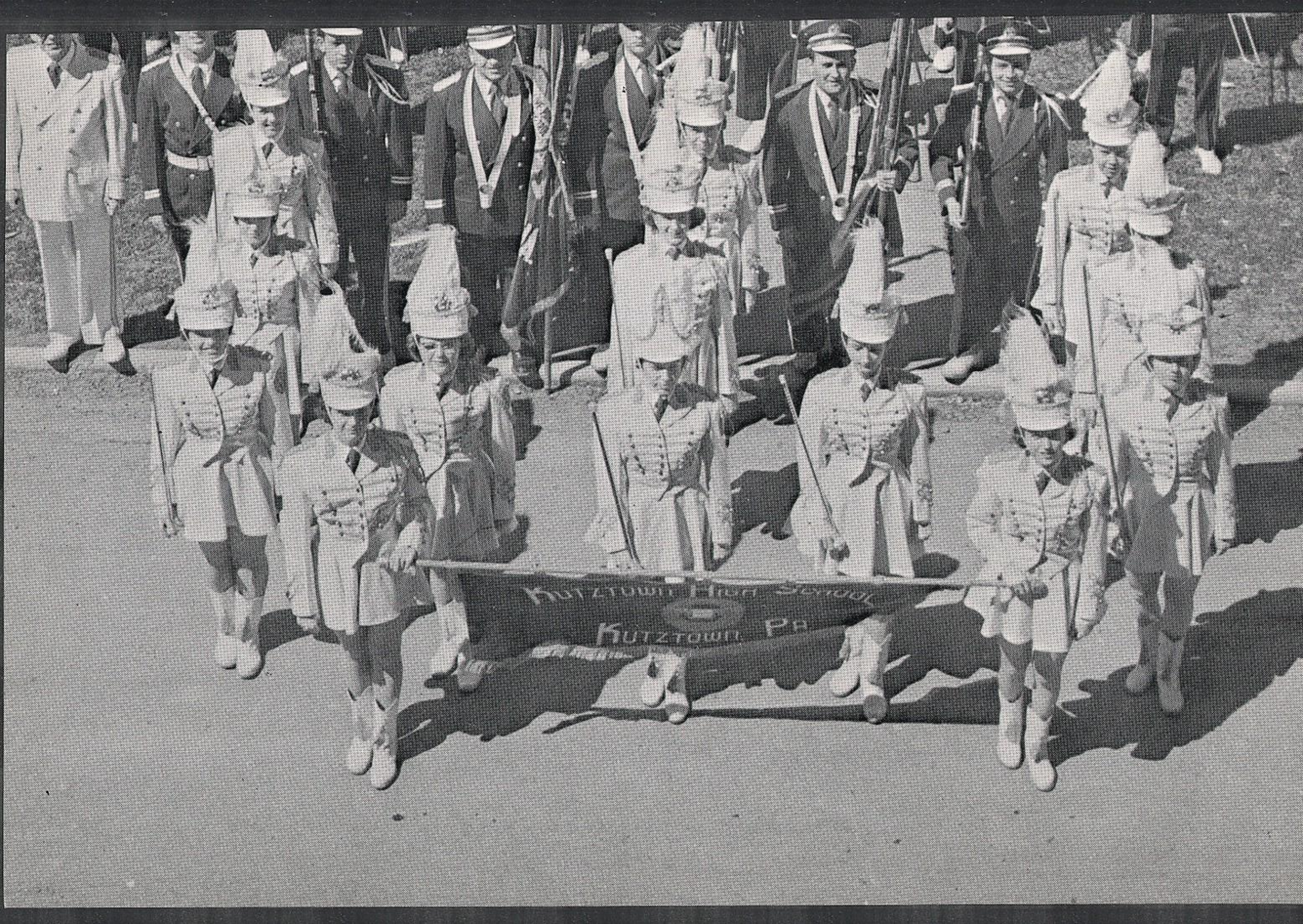
Kutztown High School
Kutztown Pa

Band

Many long hours of practice were put forth by the band to prepare for the Fall Concert which featured Carlton Heckman, Robert Keller, David DeTurk, and the trombone trio of Stanley Saul, Gene Stump, and Jay Koenig. The Spring Concert, which featured Kerry DeLong, Larry Hassler, and Helen Kramer as soloists, was the second main event of the year. Playing for the class play, assemblies, and Commencement also occupied much of the organization's time. A few of the members also participated in County Band and Orchestra. To end a successful year, the band sponsored a picnic for all of the members.

Banner Bearers: Merrily Leibensperger, Crystal Leibensperger. *Center:* Margaret Stein—Captain. *Left to Right:* Susie Rhoads, Kathleen Wood, Helen Kendall, Carol Kuhns, Sandra Moyer, Martha Angstadt, Marcia Herring, Judy Smith, Marlene Fisher, Joyce Rollman.

Majorettes

Our attractive majorettes lead our high school band in parades. This year, as guests of the Allentown Fair Association, the girls demonstrated their ability to twirl and strut. To be a majorette the girls must be band members. Their hard work earns many favorable comments.

Conductor: Dennis Moyer. *Sitting on Piano*: Crystal Leibensperger. *Sitting on Risers*: Brenda Scheidt, Karen Hafer. *Sitting on Stage, Left to Right:* Carole Losch, Patricia Erb, Helen Kramer, Carlton Heckman, Kerry DeLong, Robert Keller, T. Sten Gibson. *Standing*: Larry Hassler, Robert Shade, David DeTurk, Arlyn Schumaker, Walter Ernst, Michael Fuhrman.

Left to Right, Row 1: Peggy Dougherty, Sandra Gambler, Sarah Fox, Brenda Moyer, Sue Fisher, LeRoy Knittle, Melvin Dietric Shirley Schumaker, Irene Leiby, Marie Gift, Margo Epting, Mr. Hoover. *Row* 2: Carol Davis, Barbara Hassler, Shirley Kutz, Jan Dunkelberger, Dave Winward, Edwin Wessner, Ada Seltzer, Dorothy Gaumer, Janet Lesher, Nancy Hampshire, Jerilyn Rohrbac *Row* 3: Phyllis Glover, Edna Heydt, Susie Rhoads, Betty Lou George, Kathryn Landes, Richard Rabenhold, Carl Mengel, Shirl LeVan, Janet Bailey, Joyce Rollman, Jean Adam, Linda Wessner. *Row* 4: Nancy Phillips, Linda Losch, Elaine Heffner, Merri Leibensperger, Ruth Schroeder, Doris Baver, Neil Losch, Michael Fuhrman, Carlton Heckman, Brenda Scheidt, Crystal Leibensperge *Row* 5: Ruth Schoedler, Judy Moyer, Sandra Moyer, Luther Houck, Leo Young, Barbara Miller, Kathy Kirk, Karen Herrin Erin James, Nancy Mengel, Mary Ann Hoch. *Row* 6: Nancy Weber, Robert Keller, Lester Gambler, Larry Hassler, Joe Snoo Diana DeRagon, Mary Ann Merkel, Janet Keller, Roselyn Schwoyer, Barbara Spears, Helen Kramer.

Chorus

The chorus, composed of seventy members, is open by tryout all senior high students. Meeting twice a week, this group of singe works on selections by Bach and contemporary composers. The ma events this year were the Fall Concert, which featured Sara Ann F as soloist, and the Spring Concert which featured Michael Fuhrma as soloist. Various members also participated in county chorus. Ser ing as a choir for the Baccaleureate Service is the final function the year for this organization.

Standing: Robert Keller. *Seated, Row* 1: Joyce Biehl, Nancy Weber. *Row* 2: Shirley Levan, Pat Lessig, Craig Moyer, Jay Druckenmiller. *Row* 3: Arlene Heydt, Linda Wessner, June Stein, Barbara Spears. *Standing:* Milton Borrell, Clair Kramer, Thomas Ludwig, Glenn Bailey, Ruby Gernert, Irvin Fox, Dennis Musser, Merrily Lebensperger, LeRoy Haas, Diane Cook, Doris Baver, Jean Adams, Curtis Zimmerman, Diane Kemmerer, Mrs. L. L. Lannon.

Student Council

The purpose of our student governing body is to promote better citizenship, train for leadership, maintain school spirit, and represent the student body. Supervising hall patrol, conducting regular locker inspections, and sponsoring record dances are duties of the student council.

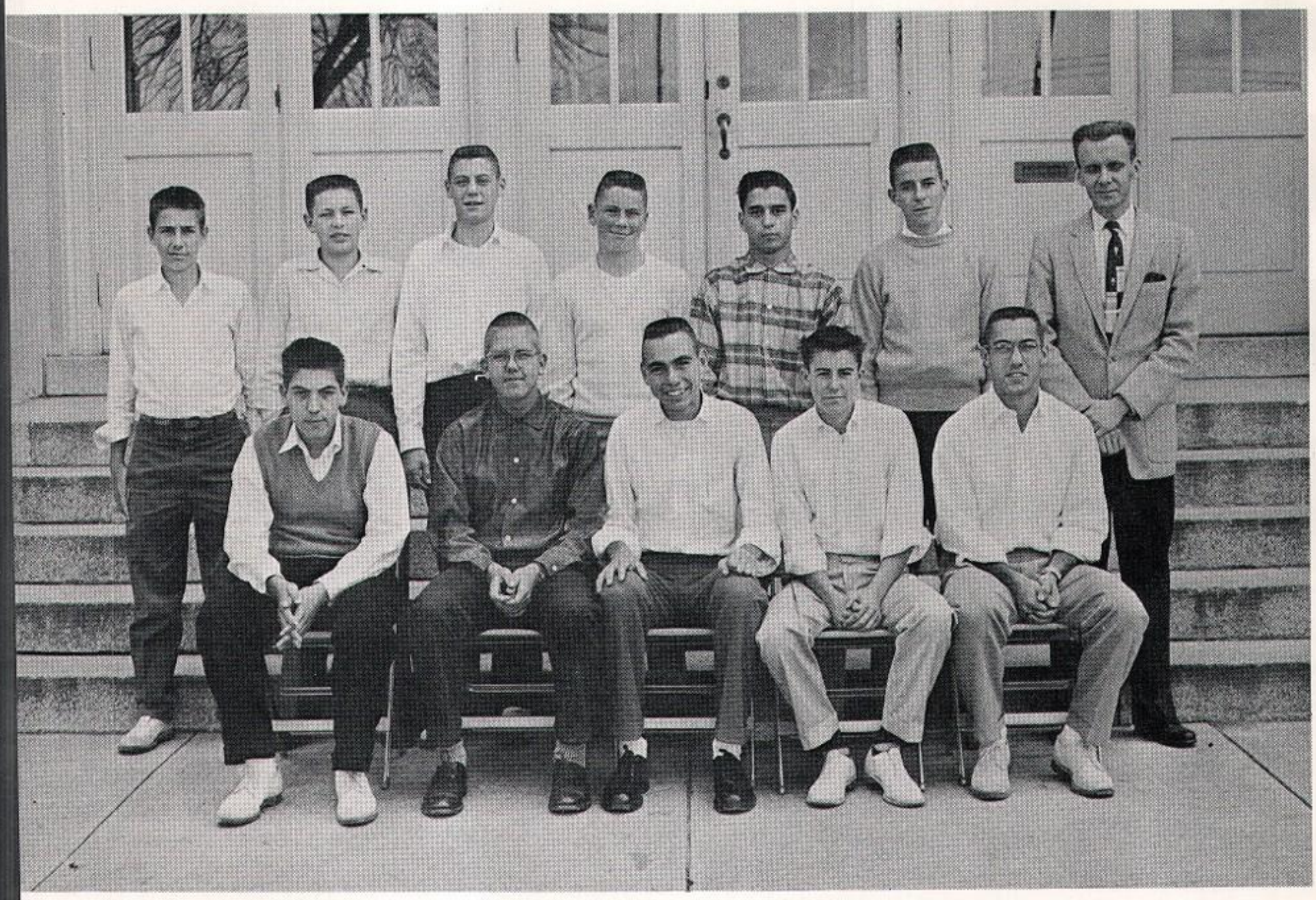

Left to Right, Row 1: Cyrus Beekey, Terry Bucks, Dennis DeTurk. William Yoder, William Fenstermacher. *Row* 2: Ronald Stump, Dallas Henninger, Ray Fulton, Harry Kline, Stanley Saul, Lee DeTurk, Mr. Wagner.

Senior Hi-Y

The Hi-Y Club, under the guidance of Mr. Wagner, holds high standards of Christian character as their main purpose. Attending conferences, holding bake sales, and renovating the basement of Town Hall are some of the activities of this club.

Left to Right, Row 1: Patricia Erb, Karen Hafer, Helen Kramer, Diana DeRagon, Crystal Leibensperger. *Row* 2: Carole Christman, Joyce Biehl, Lila Arndt, Joyce Heist, Jean Leibensperger, Joyce Rollman, Sandra Casselberry, Judy Moyer, Carol Schick, Barbara Gambler. *Row* 3: Roslyn Swoyer, Nancy Weber, Erin James, Jean Adams, Barbara Hassler, Martha Angstadt, Margo Epting, Mary Ann Hoch, Linda Gilmore, Doris Rust. *Row* 4: Joy Poulette, Diane Cook, Dawn Schwoyer, Christine Schucker, Janice Keller, Carol Kuhns, Margaret Stein, Mary Gambler, Carol Moll, Sarah Ann Fox. *Row* 5: Ruth Schoedler, Karen Herring, Barbara Miller, Sandra Moyer, Mary Ann Merkel, Sara Ann Beekey, Doris Baver.

Senior Tri-Hi-Y

The Tri-Hi-Y, sister club of the Hi-Y, also places high Christian standards as their goal. To live up to their purpose the club helped needy families, sold World-Service Candy, and sponsored a go-to-church Sunday. Talent shows, speakers, movies, and fashion shows occupied the club periods. The theme of the annual semi-formal dance was "Pink Angel". The decorations included a pink and white woven ceiling, angels, and glittering stars.

Left to Right, Row 1: Judy Smith, Janet Lesher, Edna Heydt, Kathy Miller, Sue Fisher, Carol Wagner, Marion Reidenhour, Dianne Henry, Brenda Moyer. *Row* 2: Susie Haring, Mary Ann Longo, Shirley LeVan, Marlene Heydt, Shirley Kutz, Phyllis Eyer, Marie Gift, Mary Ann Silsdorf, Anna Mae Stauffer, Arlene Arndt. *Row* 3: Ruth Schroeder, Barbara Snyder, Sonja Bailey, Sandra Angstadt, Betty Lou George, Darlene Fenstermacher, Donna Reed, Merrily Leibensperger, Ruby Gernert, Catherine Schaeffer. *Row* 4: Janet Dunkelberger, Carole Zettlemoyer, Doris Schlenker, Patricia Kunkel, Kathleen Kirk, Phyllis Glover, Susie Rhoads, Pat Lessig.

Left to Right, Row 1: Roy Gehris, Tony Brentzenhoff, Harry Kline, Martin Christman, Mace Arndt, David Mertz, Bill Yoder, Carlton Wolfinger, Lee DeTurk. *Row* 2: Ronald Wessner, Kerry DeLong, Dennis Moyer, David DeTurk, Irvin Fox, Sterling Stump, Robert Keller, Sten Gibson, Bruce Werley, Arlyn Schumaker. *Row* 3: David Heffner, Marlin Schollenberger, Gene Stump, Walter Risley, Glenroy Wiltrout, David DeTurk, Terry Bucks, Franklin Dietrich, William Fenstermacher, Stanley Saul, Mr. John Silan. *Row* 4: Dennis Musser, Daniel Smith, Carl Bast, Ralph Kramer, Roy Seidel, Philip Scheidt, Terry Christman, Edwin Kutz, Milton Borrell, Clair Kramer, Ray Fulton.

Boys' Athletic Association

Boys in senior high school, interested in athletics, join the Boys' Athletic Association. Promoting sports and good sportsmanship are the main purposes of this club. Selling Cougar jackets, helping needy families, and visiting various athletic events are some of the club's activities.

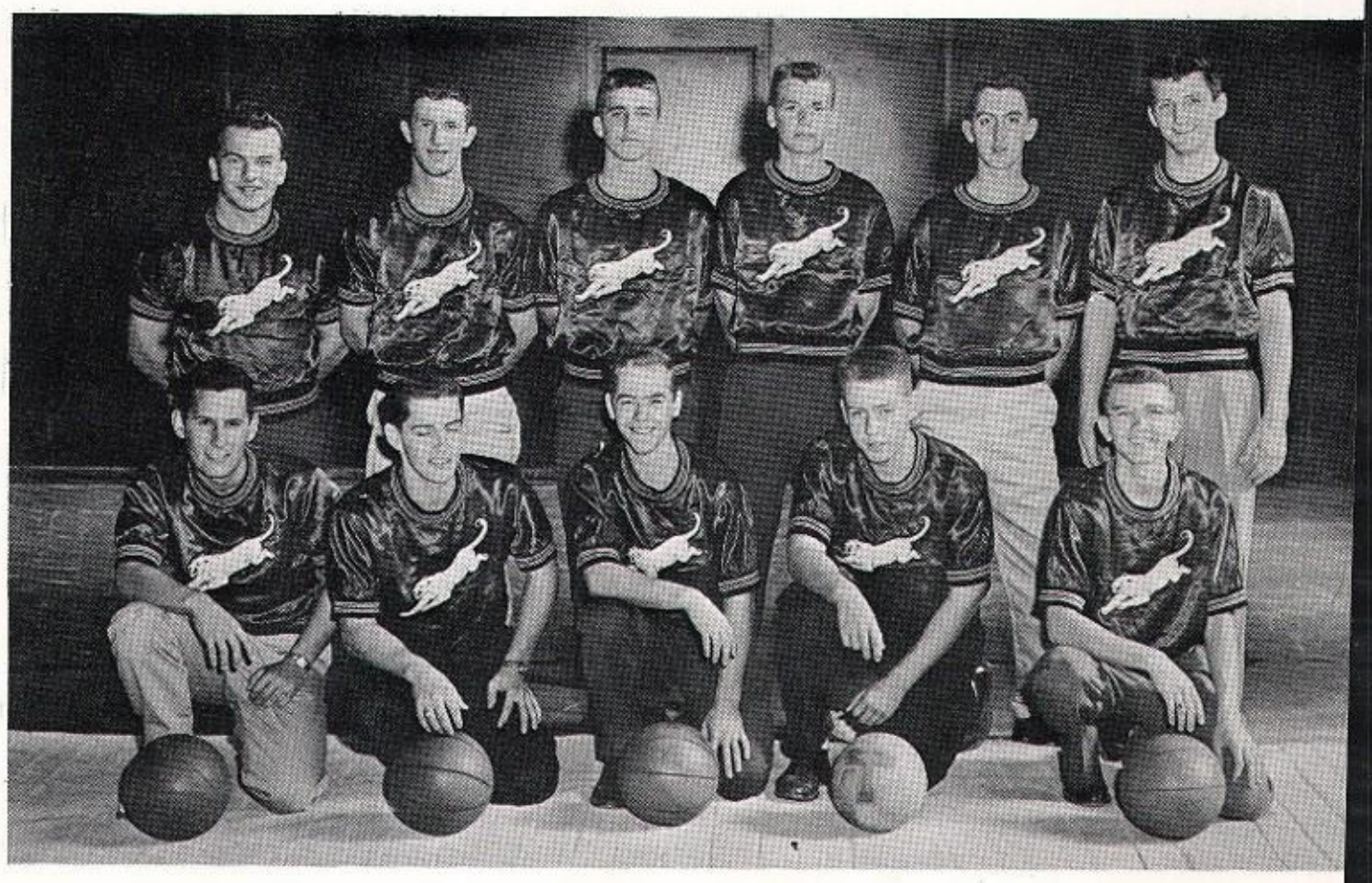

Left to Right, Row 1: Sue Fisher, Edna Heydt, Joyce Biehl, Carol Schick, Pat Lessig, Lila Arndt, Judy Moyer, Sandra Casselberry. *Row* 2: Joyce Rollman, Carol Kuhns, Martha Angstadt, Margaret Stein, Nancy Weber, Joyce Heist, Mary Gambler, Carole Christman, Jean Adam. *Row* 3: Erin James, Anna Mae Stauffer, Doris Rust, Sandra Moyer, Janet Dunkelberger, Margo Epting, Shirley Levan, Mrs. Saul. *Row* 4: Diane Cook, Barbara Miller, Sara Ann Beekey, Doris Baver, Phyllis Glover, Marlene Fisher, Judy Smith, Kathy Kirk, Charlotte Rhoads.

Girls' Athletic Association

The aim of the Girls' Athletic Association is to provide healthful recreation for girls. In order to belong to G.A.A., a member is required to participate in two or more of these sports: softball, volleyball, ping pong, badminton, and swimming. The activities of the club included selling "Cougar" buttons and pencils with the basketball schedule, sponsoring an annual dance, and purchasing a mascot for the cheerleaders.

Left to Right, Row 1: Diane Kemmerer, Irene Leiby, Carole Losch, Ardella Obyle, Brenda Scheidt, Nancy Mengel. *Row* 2: Miss Labe, Kathryn Landes, Sandra Gambler, Peggy Dougherty, Elaine Esterly, Patricia Stern, Margaret Young, Janet Hartman, Shirley Miller, Shirley Freeby, Jerilyn Rohrbach, Mrs. Trexler. *Row* 3: Virginia Christman, Lennia Snyder, June Stein, Dorothy Gaumer, Elaine Sunday, Joyce Seidel, Mildred Loeb, Patricia Weidner. *Row* 4: Sharon Transue, Dorothy Solderich, Shirlene Trumbauer, Mary Hartline, Janice Hartman, Virginia Eck, Joyce Snyder, Shirley Reinert. *Row* 5: Jane Esterly, Loretta Youse, Barbara Spears, Evelyn Kehl, Lenore Wessner, Doris Leibars, Eleanor Zettlemoyer, Donna Dellicker.

Future Homemakers of America

The F.H.A. is a national organization composed of girls interested in homemaking. The purpose is to prepare the girls for their job as future homemakers. Among the activities are the Mother-Daughter Banquet, the Snowball Frolic, and fun night. Under the supervision of Miss Shirley Labe and Mrs. James Trexler, this organization produces better future homemakers.

FUTURE HOMEMAKERS OF AMERICA
TOWARD NEW HORIZONS

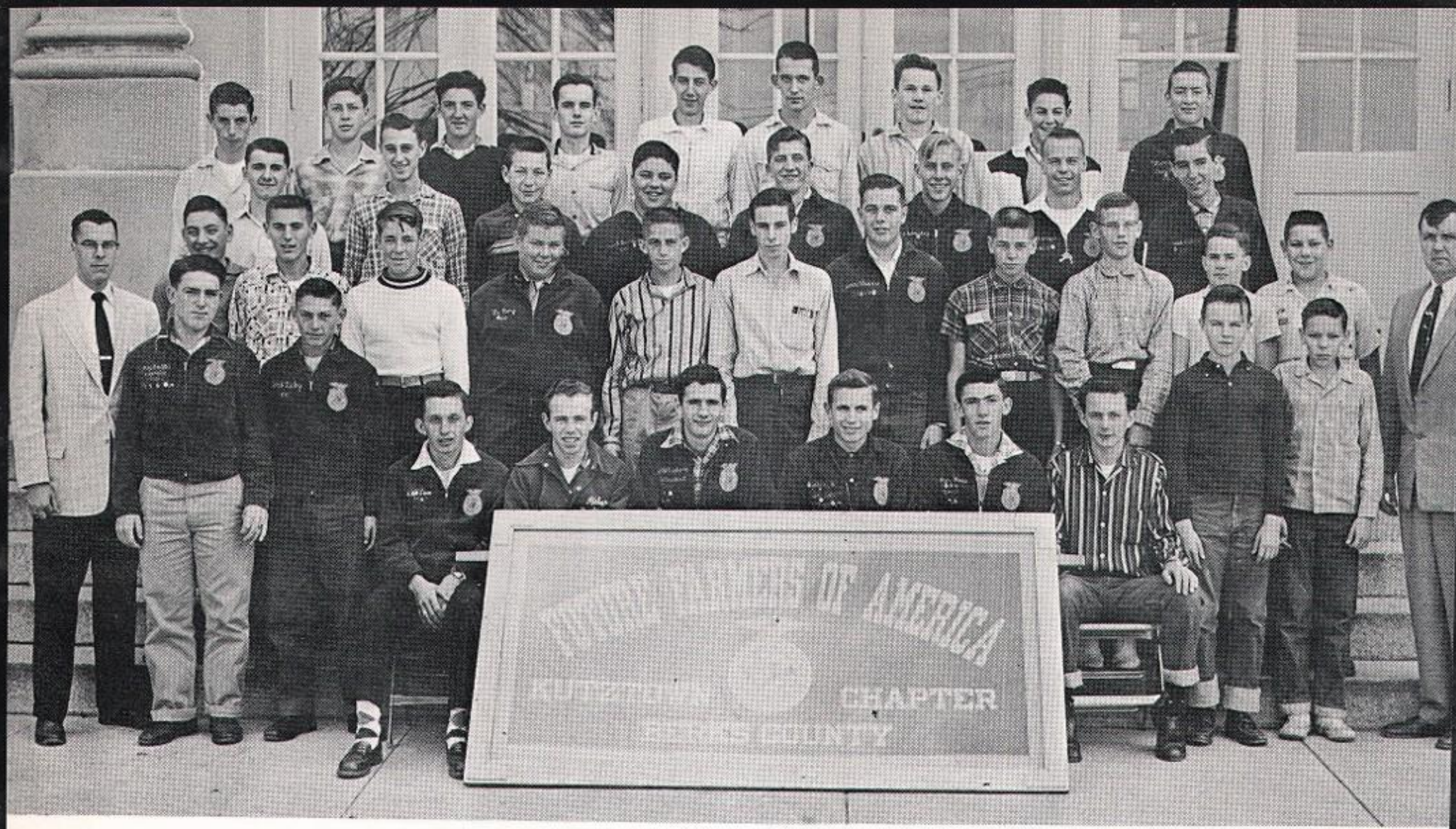

Left to Right, Row 1: Mr. Schonely, LeRoy Knittle, Earl Leiby, Carl Sechler, Richard Aulenbach, Ronald Newhard, John Schaeffer, LeRoy Haas, Richard Mertz, Lloyd Green, Neil Merkel, Mr. Staver. *Row* 2: Curtis Schlenker, Walter Specker, Kenneth Rarick, LeRoy Kerchner, James Hartranft, Carl Miller, Edwin Wessner, Robert Miller, Marvin Kerchner, Richard Groff, Ray Davis. *Row* 3: Carl Wisser, Richard Rabenhold, James DeLong, Richard Berger, Harlan Wessner, Roy Sousley, Carl Mengel, Donald Peters. *Row* 4: Marvin Smith, Richard DeLong, Ernest Haas, Larry Snyder, Herman DeLong, Clinton Sechler, Warren Wessner, Larry Haas, Warren Weisner.

Future Farmers of America

The F.F.A. is composed of boys studying agriculture. The purpose of the club is to give the boys a better idea of the principles of farming. The activities include exhibitions at fairs, Father-Son Banquet, and the Snowball Frolic. The advisors are Mr. Jack Schonely and Mr. Kenneth Staver.

Left to Right, Row 1: Martha Frederick, Jane Miller, Mary Shoemaker, Erma Guinther, Suzanne Boyer, Janet Bailey. *Row* 2: Mrs. Jean Held, Shirley Schumaker, Nancy Fritz, Mary Reinert, Marilyn Moyer, Sonja Geist, Minnie Rauch, Marcia Gaugh, Mr. Howard Dietrich. *Row* 3: Helen Snyder, Joyce Grim, Nancy Phillips, Linda Losch, Geraldine Green, Carol Heffner, Harriet Moyer. *Row* 4: Betty Bleiler, Virginia Luckenbill, Linda Wessner, Elaine Heffner, Richard Kunkel, Jay Koenig, Robert Shade.

Future Business Leaders of America

The Future Business Leaders of America, Chapter 654, is affiliated with the National Organization, whose headquarters are located in Washington, D. C. The club sponsors projects, has varied programs including pertinent movies, speakers, office machine demonstrations, and social events. The highlights of this year's activities are the F.B.L.A. Dance and the Pennsylvania F.B.L.A. Convention at Galen Hall.

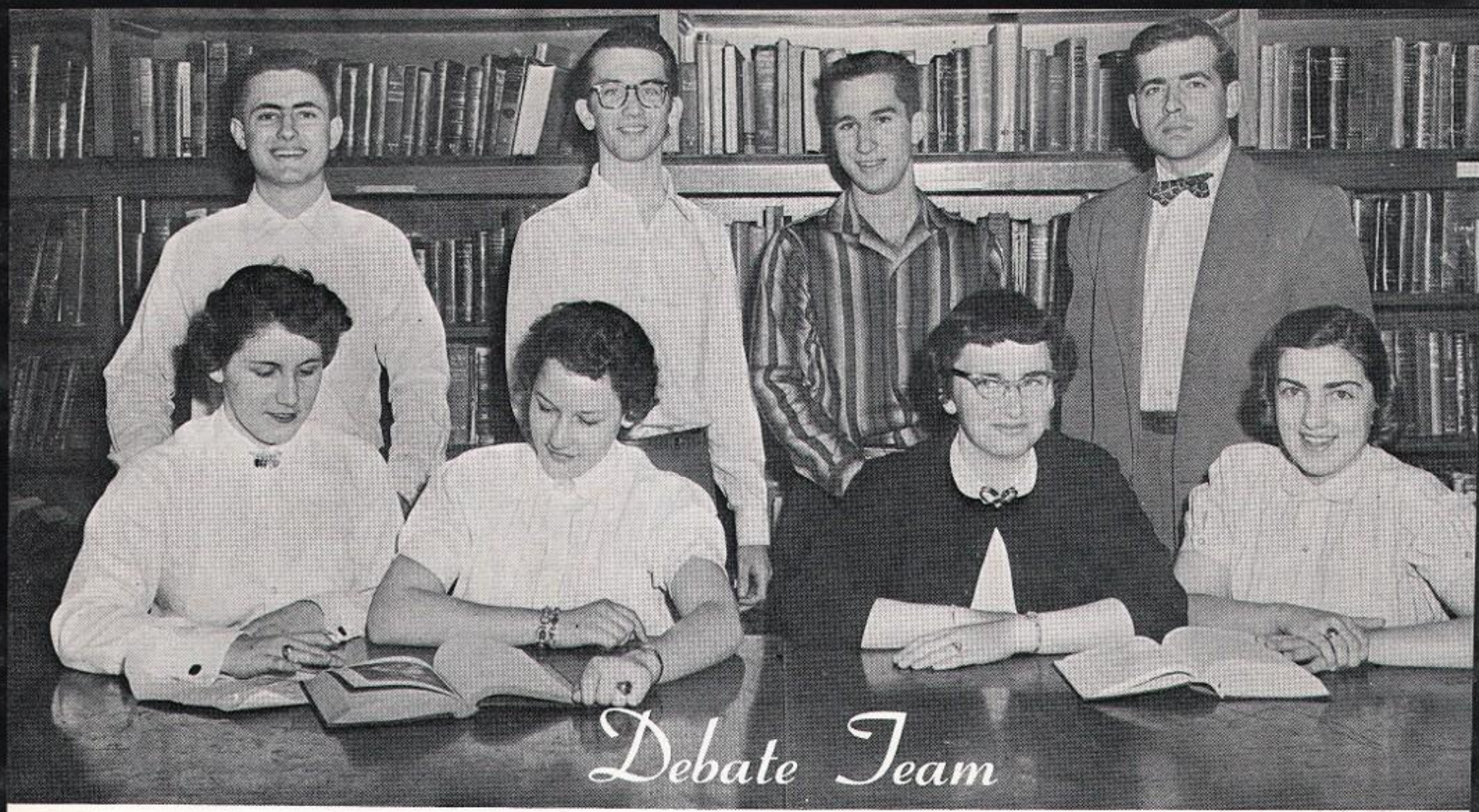

Left to Right, Seated: Patricia Erb, Nancy Weber, Erin James, Karen Hafer. *Standing:* Colin Heffley, Carlton Heckman, Craig Moyer, Mr. Davies.

The debate this year centered on the objectives, the future, and our present policy toward foreign aid. "Should we give other countries foreign aid?" "What are the risks in giving aid to Communist dominated countries?"

These were questions raised by the Debate Team members at the tri-school debate on March 11, 12, and 13. The Debate Team is coached and advised by Mr. Davies.

Under the supervision of the Business Education Department, each qualified Senior Business student is assigned to serve as secretary to a faculty member of the junior and senior high school. In this capacity the student types, files, and performs clerical and secretarial duties for the teacher. This affords the business education student an opportunity to put into actual practice his skills in business work.

Left to Right. Row 1: Doris Baver, Jane Miller, Carol Schick, Lila Arndt, Joyce Biehl, Patricia Erb. *Row* 2: Mary Gambler, Barbara Gambler, Doris Rust, Diane Cook, Carole Christman. *Row* 3: Suzanne Boyer, Audrey Kern, Mary Ann Hoch, Joyce Heist, Shirley Hassler, Erma Guinther. *Row* 4: Robert Shade, Mrs. Held.

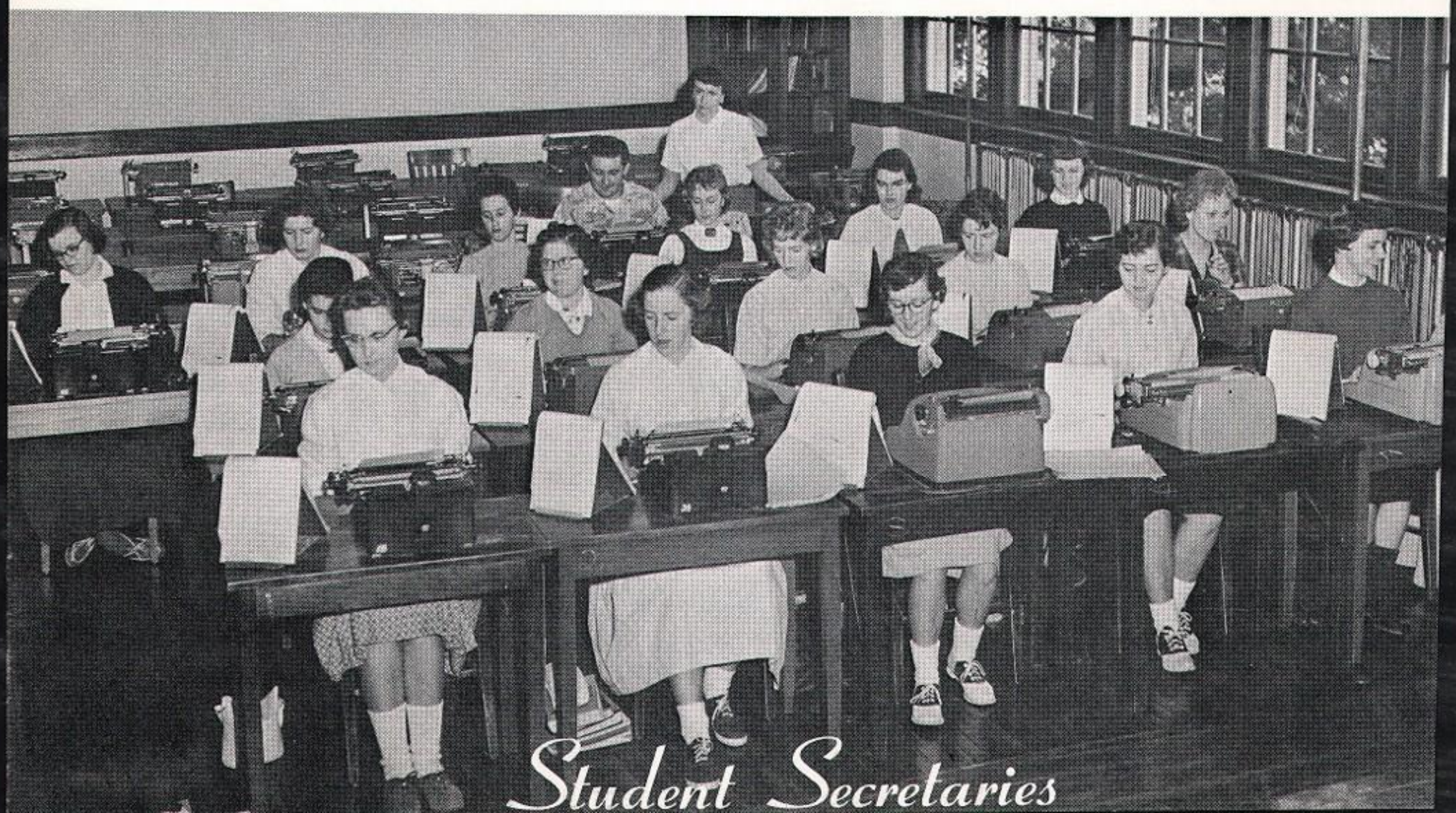

Yearbook Staff

Our yearbook is a product of the skills, ideas, and efforts of the staff. The staff members, chosen in their junior year, spent long hours after school and at home to make this book possible. This year we tried to include many outstanding events of our school term. The flu epidemic, the two blizzards, the songs that were popular, and the individual poems are a few of the new ideas. Our junior class assistants have proved their ableness for their work next year. Without the co-operation of the staff and our adviser's aid, we could not present this book.

Christine Schucker, Diana DeRagon, David Adam, Allan Grim, Mr. Hehr, Sara Ann Beekey.

Left to Right, Row 1: Mr. Keim, Marlin Schollenberger, Marvin Dietrich, Edwin Althouse, Ralph Kramer, Craig Moyer. *Row* 2: Harry Kline, Carl Bieber, David Heffner, Stewart Stump, J. P. Adam, Barry Fox. *Row* 3: Carl Bast, James Brosch, Lamar Bailey, Ernest Henry, Franklin Dietrich.

Bolt and Bore

The Bolt and Bore Club provides for boys interested in shooting. The main object of the club is to teach boys how to shoot and handle firearms safely. The training program is designed to develop competitive shooters. Each year the four top marksmen represent the high school in local, state, and national championship matches. The members qualify for the National Rifle Association and also for Civilian Marksmanship ratings.

Yearbook Juniors

The juniors on the yearbook staff worked hard composing the senior write-ups and learning the general steps in planning a yearbook. They are looking forward to working on their own annual next year.

Left to Right, Row 1: Marvin Dietrich, Sabilla Young, Melvin Dietrich, Nancy Hamsher. *Row* 2: Thomas Ludwig, Audrey Kern, Carlton Heckman, Edwin Althouse. *Row* 3 Mr. Angstadt, Michael Fuhrman.

Photography Club

Projector Club

Left to Right, Sitting, Row 1: Colin Heffley, Glen Bailey, Mark Dietrich. *Standing, Row* 1: John Heine, Jay Druckenmiller, William Howard, Jay Adam, James Sayers, Carl Williams, Larry Moyer, David Winward, John Dries, Harold Rothermel, Mr. Gougler. *Row* 2: Doug Abel, Allan Grim, Arlyn Gehman, Harry Seidel, Clark Frederic, Kenneth Flicker, Larry Sechler, Allan Youse, Norman Behler, Richard Zettlemoyer. *Row* 3: David Schearer, Harold Miller, Russel Swoyer, Sherrill Herring, Donald Christ, Clark Hummel, Roger Kutz, Thomas ..... Gene Pieller. *Row* 4: Francis Miller, Larry Hassler, Walter Ernst, David Beck, Yale Kroninger, Luther Houck, Curtis Zimmerman, Ernest Henry. *Row* 5: Feryl Miller, Joe Snook, Lamar Bailey, Richard Folk, Lester Gambler, Dale Bailey, Dallas Henninger.

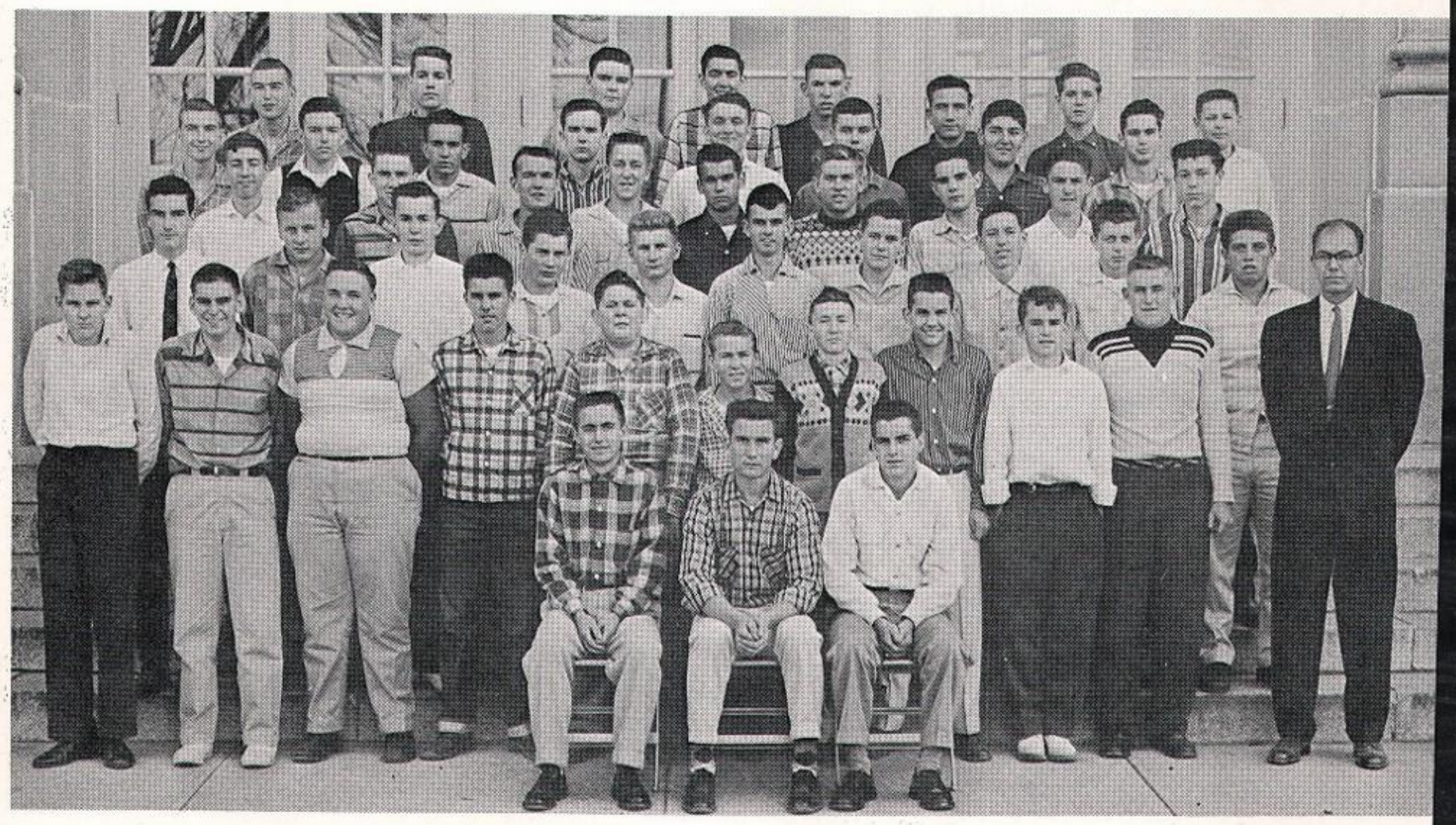

SENIORS IN PHOTOGRAPHY CLUB AND PROJECTOR CLUB

Left to Right, Row 1: Cyrus Beekey, J. P. Adam, Stewart Stump, Mr. Keim. *Row* 2: Michael Parsley, James Brosch, Carl Bieber, Leonard Herring, David Adam, Craig Moyer.

Ku-Hi-Nu

The task of the *Ku-Hi-Nu* staff is to prepare a monthly newspaper that contains all the interesting news of the school and to promote worthwhile school activities. This year the newspaper advanced from a mimeographed paper to a printed paper. The staff consists of senior high school students who are interested in journalism.

Left to Right, Sitting, Row 1: Lila Arndt, Doris Baver, Erma Guinther, Joyce Biehl, Audrey Kern, Jane Miller. *Standing, Row* 1: Nancy Seltzer, Marie Ernst, Arlene Arndt, Linda Gilmore, Sara Ann Beekey, Mrs. Tyson, Nancy Ludwig, Helen Kendall, Carol Behler. *Row* 3: Doris Hamm, Charlotte Seip, Sara Ann Fox, Marian Arndt, Mary Ann Longo, John Merkel, Ruth Schroeder, Nancy Mengel, Pat Weidner. *Row* 4: Kathy Kirk, Richard Kunkel, Allan Grim, Joe Snook, Janet Dunkelberger, Shirley Levan.

Fly Tying

The purpose of the Fly Tying Club is o create better fishermen. Learning the ames of various fish and practicing the rt of fly-tying are some of the opporunities the club offers to its members. ach spring the boys stock local reams. To close the season's activities, e club takes a two-day fishing trip to sherman's Paradise.

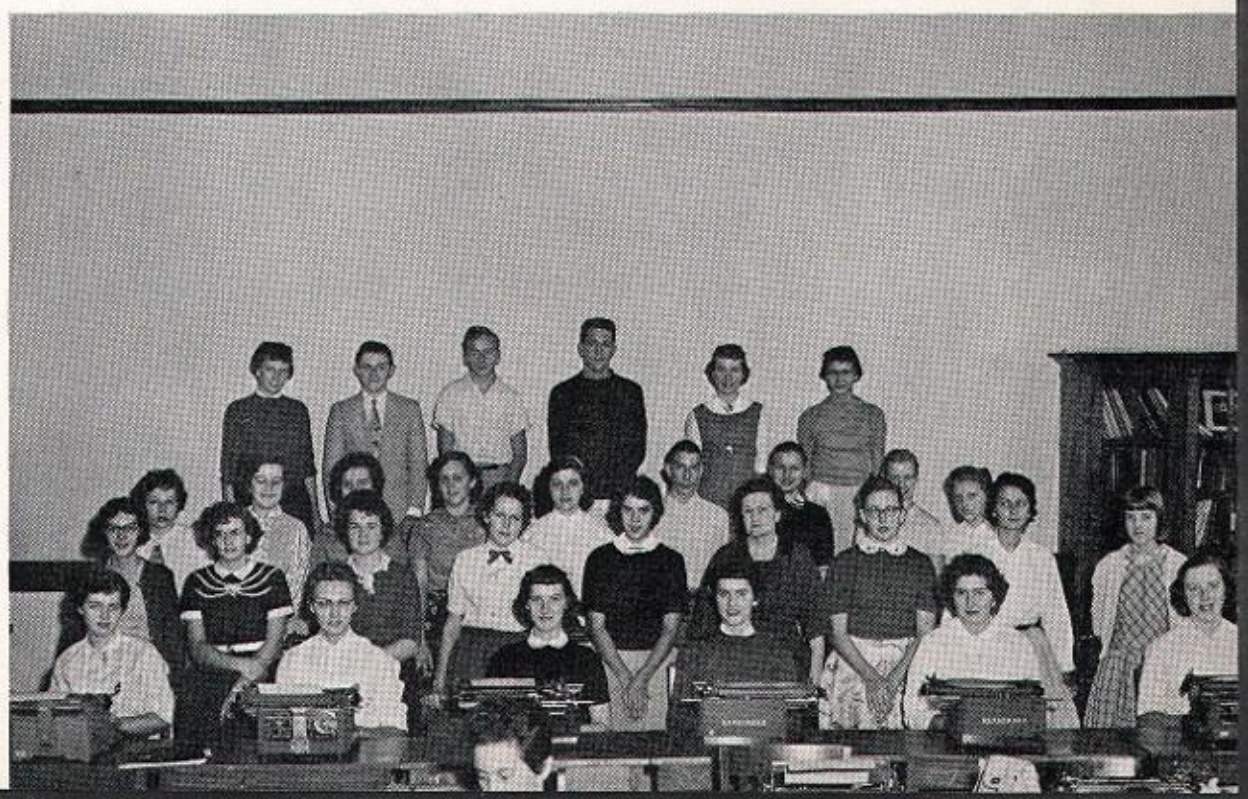

Stage Crew

Left to Right: Donald Christ, Ernest Henry, Lamar Bailey, Daniel Smith.

Changing sets, checking lighting, and setting up risers for the band and chorus occupy our stage crew's time. They are busy behind the scenes during assembly programs and other activities taking place in the auditorium. At times it is even necessary for these handy-men to make or repaint scenery for various productions. Mr. Dreibelbis is the director of the stage crew.

Sound Crew

Under the direction of Mr. Keim, the sound crew takes care of any sound requirements for the school. Because of their efforts, classes, clubs, assemblies, and plays have been successful. Regulating tone qualities, placing microphones, and creating sound effects are duties of this crew. These boys have done much work worthy of recognition.

Left to Right: Cyrus Beekey, Franklin Dietrich.

Underclassmen

Left to Right, Row 1: Loretta Geisinger, Betty Arndt, Kenneth Dietrich, Carol Bailey, Gloria Wessner, Marvin Burger, Gerald Peters, Marvin Werner, Douglas Froelich, Reynold Miller, Allegra Buck, Wayne Stump, Randy Diehl. *Row* 2: Floyd Garthrop, Larry Treichler, Linda Gehringer, Fay Berger, Darlene Bennicoff, Joan Ely, Mildred Martin, Leatrice Miller, Barbara Williams, Larry Miller, Richard Harter, Barbara Schlenker. *Row* 3: Mary Claire Lytle, Vernona Heckman, Elizabeth Albright, Russell Miller, Nancy Schlener, Fern Bennicoff, Carl Oldt, Judy Moyer, Margaret Pickett, Scott Brannan, Kerry Freeby. *Row* 4: David Abel, Richard Nester, Gene Gaumer, John Tyron, Arlyn Miller, Billy Moyer, Grant Berger, David Schoedler, Norman Berger, Donald Miller, Theresa Eddinger, Linda Peters.

Seventh Grade

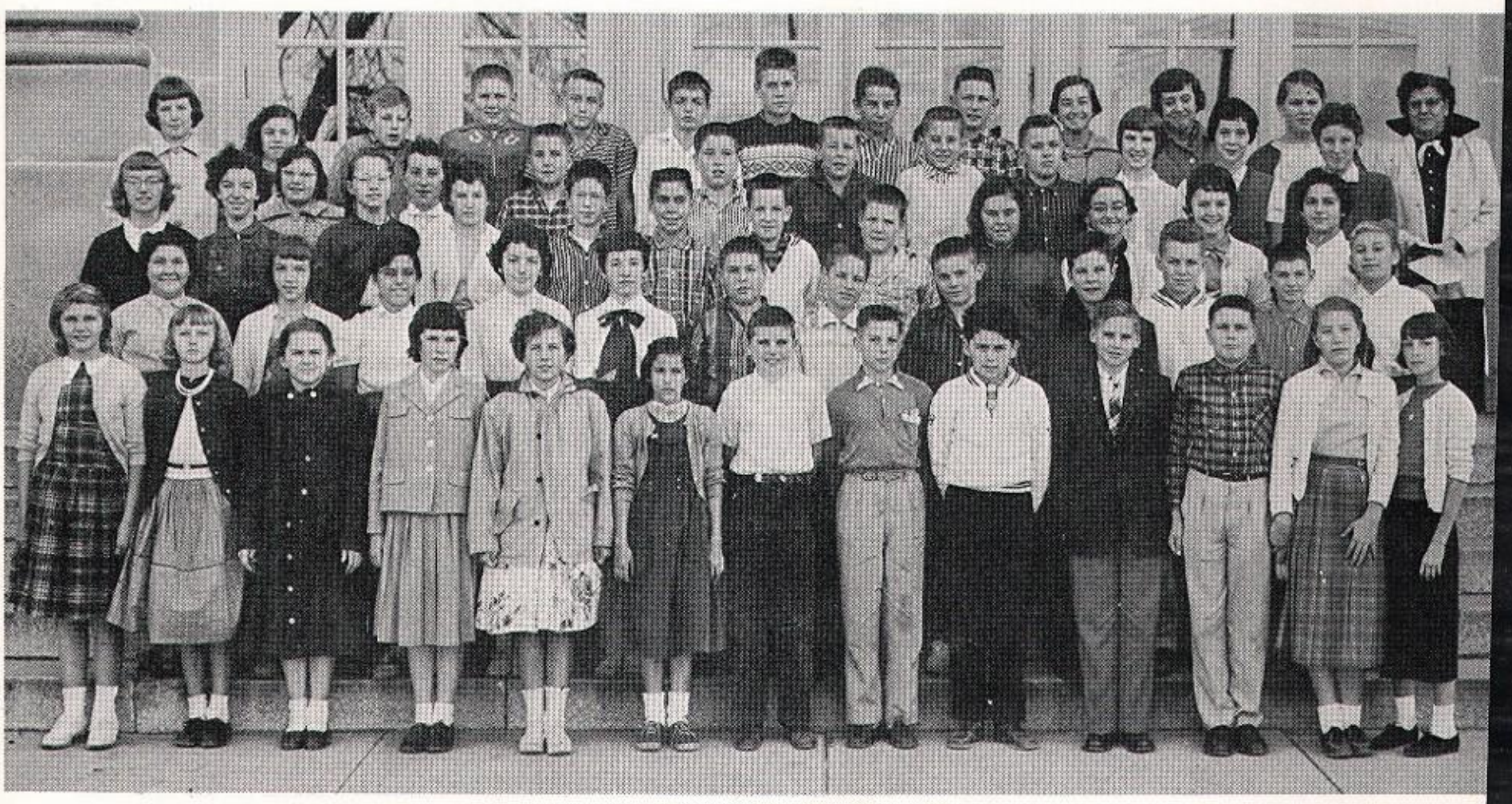

Left to Right, Row 1: Betty Hamsher, Lennia Berger, Peggy Silfies, Sheila Dunkelberger, Joan Weaver, Mary Malone, Craig Piper, Richard Haas, George Gottshall, James Frederick, Peter Ruppert, Mary Reinert, Karen Gambler. *Row* 2: Eileen Conrad, Darlene Gross, Suzanne Blatt, Betsy Gallick, Carol Folk, Philip Leibensperger, Dennis Adams, Larry Youse, Franklin Wiltrout, John Zettlemoyer, Malcolm Dreibelbis, Lelani Frey. *Row* 3: Brenda Warmkessel, Diane Scheidt, Marguerite Costigan, Donna Bachman, Peter Huber, John Siegfried, Paul Bartley, Francis Madeira, Linda Knabb, Pamela Bastian, Linda Haring. *Row* 4: Diane Young, LaRue Miller, Peter Lovell, Teddy Christman, Darryl Wiltrout, Richard Trexler, Harold Herring, Nancy Landis, Vicky Miller, Carol Dolan. *Row* 5: Molly Zimmerman, Diana Helbert, Nevin Hamm, Ronald Siegfried, Terry Faust, Roy Kistler, James Snook, Mark Seidel, Dale Angstadt, Nancy Stern, Barbara Wagaman, Helen Miller, Mrs. Sara Saul.

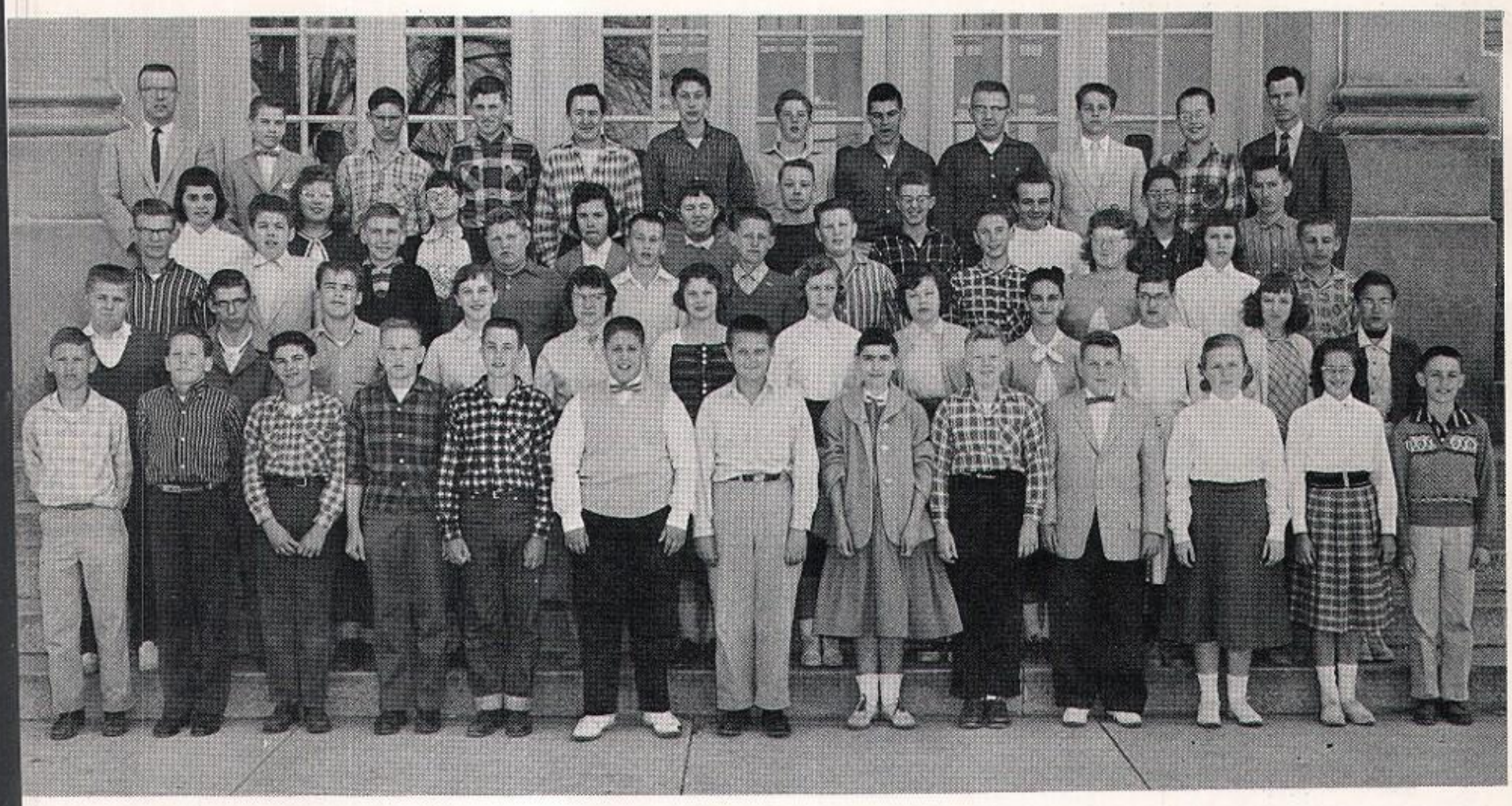

Left to Right, Row 1: William Heffner, Clair Bieber, Larry Mertz, Robert Hale, John Mertz, Joe De Matteo, Sterling Bailey, Geneva Mohl, Harold Flicker, Tommy Masters, Caroline Deisher, Jane Leiby, David Heckman. *Row* 2: Warren Koch, Kenneth Martis, Michael Lesher, Nancy Buck, Carol Fitzgerald, Elaine Kunkel, Rosalie Moyer, Doris Hamm, Judith Musser, Lillian Miller, Carol Ann Behler, LaVerne Arndt. *Row* 3: Lester Kline, Tyrone Berger, Harvey Miller, Dennis Fenstermaker, Robert Grim, David Eschback, Joe Ludwig, Bill Edgar, Alice Long, Penelope Diener, John Dietrich. *Row* 4: Susan Angstadt, Fietta Arnold, Claudia Gottshall, Nancy Hummel, Mae Dietrich, Harry Fox, Terry Gambler, Dennis Deiter, Stephen Beck, Larry Angstadt. *Row* 5: Mr. Trafford, Douglas Dietrich, Francis Bennicoff, Harvey Martin, Elwood Kline, Larry Kern, Lowell Frederick, Edgar Ely, Richard Mengel, Michael Haring, Allan Ford, Mr. Fleischer.

Eighth Grade

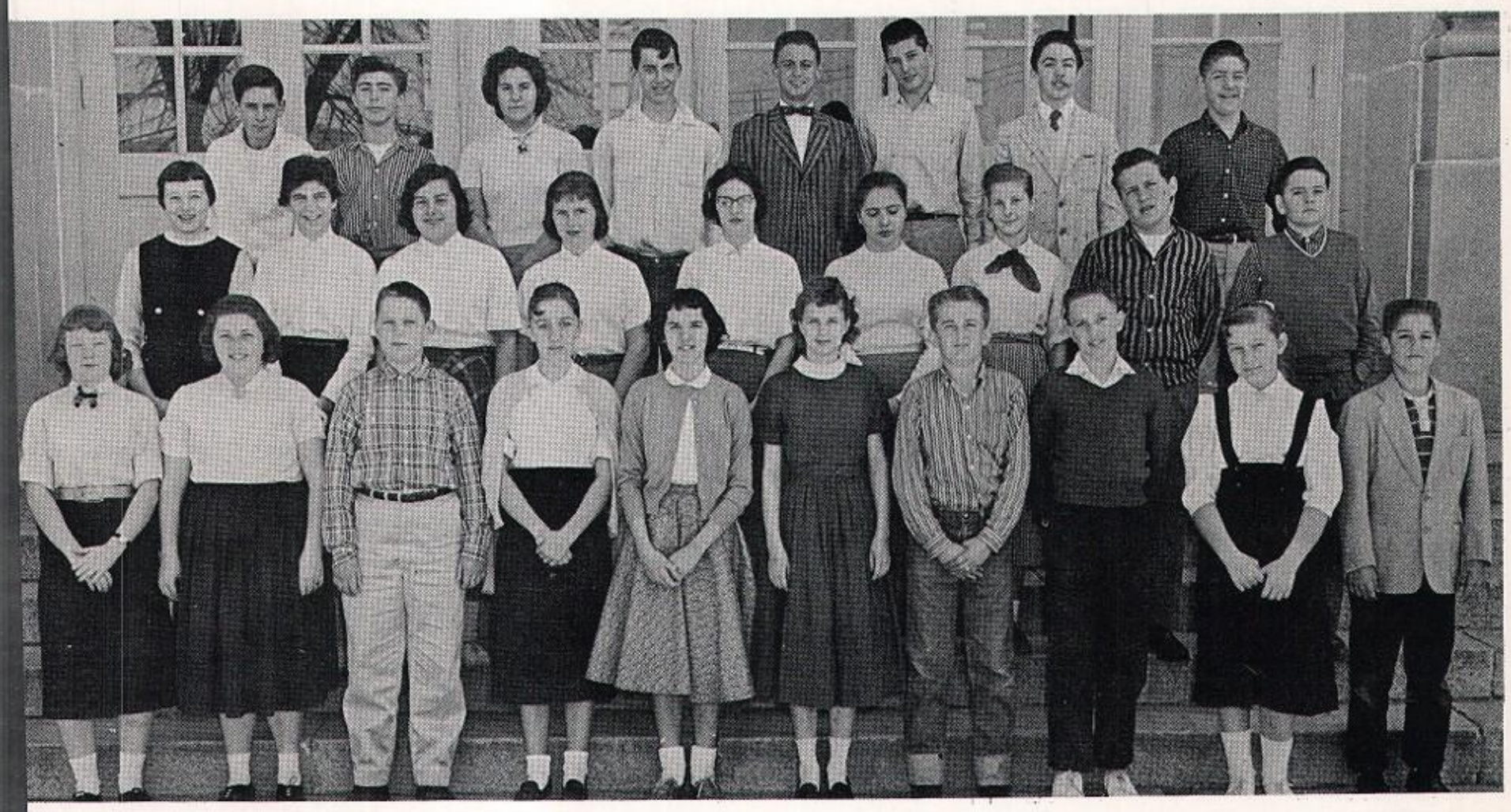

Left to Right, Row 1: Patricia Rollman, Mary Reidenhour, Clifford Schlegel, Alliene Schearer, Elaine Stump, JoAnn Schalter, Norman Sunday, Barry Stump, Christine O'Neil, Terry Stopp. *Row* 2: Carol Young, Kathleen Smith. Brenda Wylie, Constance Parkes, Nancy Seltzer, Helma Schwichtenberg, Lois Reppert, Harold Schappell, Donald Snyder. *Row* 3: Frank Schmaltz, Larry Reinert, Elaine Smith, Frederick Reinhard, Kraig Wagaman, Herman Winkler, Leonard Wartzenluft.

Left to Right, Row 1: Janice Sildsdorf, Patricia Stein, Sherry Strouse, Nancy Snyder, Ivy Silfies, Kathleen Wood, Gale Scheidt, Eleanore Kohler, LeRoy Bleiler, Robert Ziegenfus, Ronald Schappell, Robert Weiss. *Row* 2: Charlotte Seip, Paullette Stopp, Judy Wessner, Sharon Transue, Margaret Young, Etta Sittler, Ruth Snyder, Elda Merkel, June Mest, Sandra Schroeder, Dennis Krause, Nancy Seiger. *Row* 3: Janice Tyron, Betty Angstadt, Loretta Youse, Lenore Wessner, Eleanor Zettlemoyer, David Kemp, Samuel Haring, George Boyer, Marvin Smith, LeRoy Lesher. *Row* 4: Clarence Geisinger, Ray Fegley, Leonard Dietrich, Darlene Heinly, Annie Long, Claire Grow, Stanley Kunkel, Curtis Schlenker, Keith Weidner, Carl Wisser, Ralph Dengler. *Row* 5: Larry Rentschler, Robert Kline, Barry Lambert, Sandra Kerchner, Gloria Haas, George Frederick, Larry Fink, Kenneth Hassler, Allen Sharpe, Donald Zimmerman, Michael Neiman, Nevin Schappel.

Freshmen

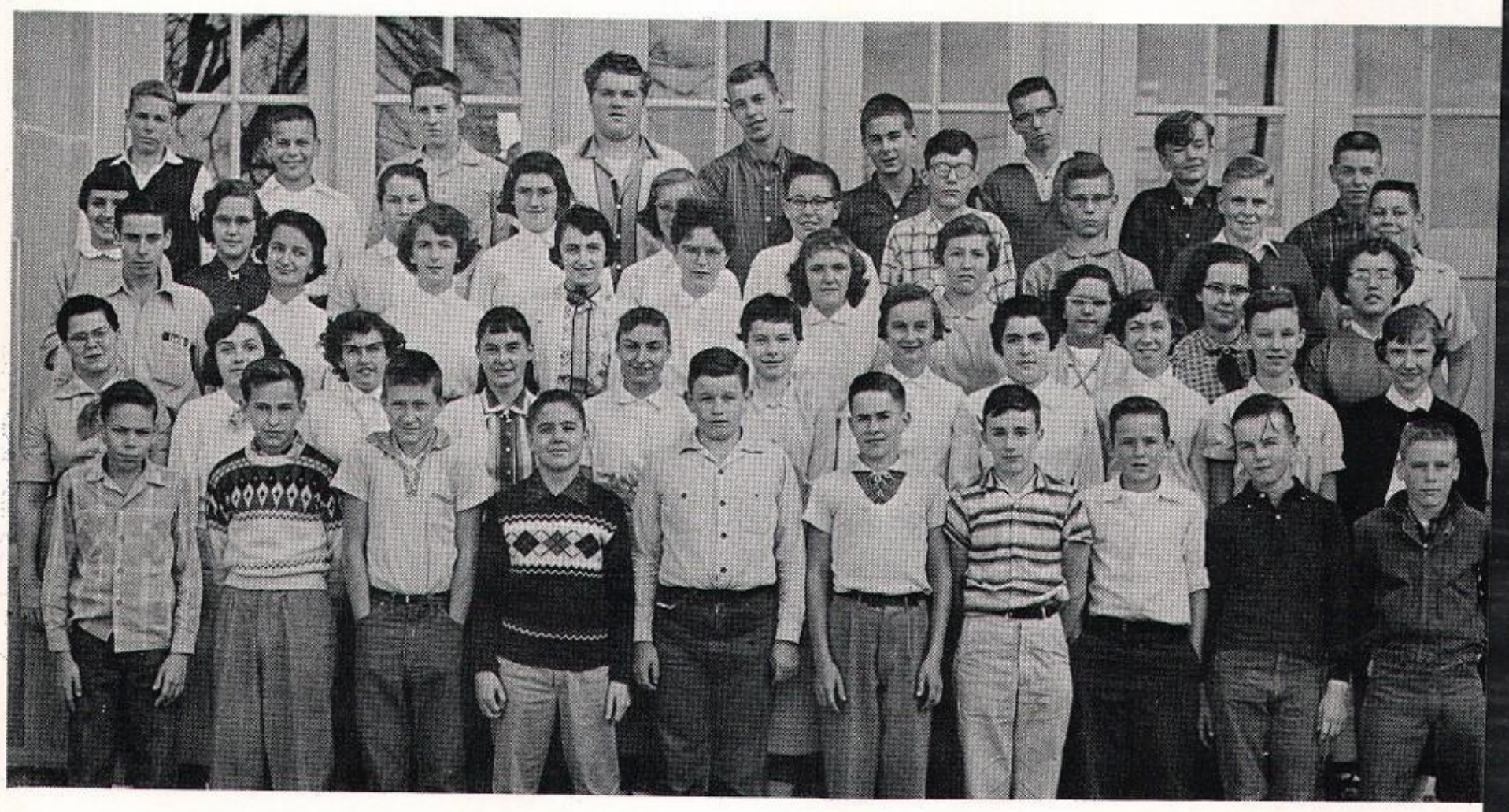

Left to Right, Row 1: Neil Merkel, David Heffley, Dennis Fitzgerald, Thomas McGerhan, George Fritz, Richard Groff, Lance James, William Lessig, Lloyd Green, Richard George. *Row* 2: Virginia Christman, Dorothy Gruber, Marie Ernst, Lucille Fuhrman, Leona Dreibelbis, Linda Adams, Judy DeLong, Mary Knittle, Christine Mest, Dorothy Focht, Barbara Heffner. *Row* 3: Carl Miller, Helen Kendall, Marcia Herring, Darlene Adams, Sharon Angstadt, Jane Esterly, Donna Dellicker, Mary Jane Fields, Dolores Himmelreich, Janet Hartman. *Row* 4: Phyllis Kistler, Phyllis Lambert, Gladys Harding, Karen Greenawalt, Sandra George, Nancy Ludwig, David Kieffer, Marvin Kerchner, Kenneth Bieber, Ray Davis. *Row* 5: Samuel Casselberry, Dennis Madeira, Robert Benner, Gary Keller, Richard Houck, Peter Dolan, Keith Folk, Kenneth Coffin, Robert Miller.

Left to Right, Row 1: Mrs. Tyson, Marcia Gaugh, Marily Moyer, Sonja Geist, Nancy Hamsher, Edna Heydt, Susie Rhoads, Sue Fisher, Brenda Moyer, Kathy Miller, Betty Bleiler, Donna Reed. *Row* 2: Minnie Rauch, Shirley Schumaker, Shirley Kutz, Mary Ann Longo, Shirley Levan, Marlene Fisher, Janet Lesher, Elaine Heffner, Joyce Snyder, David Winward, Roy Gehris. *Row* 3: Carole Zettlemoyer, Suzy Herring, Phyllis Eyer, Janet Dunkelberger, Judy Smith, Phyllis Glover, Kathy Kirk, Ruby Gernert, Merrily Leibensperger, Ronald Stump, Carl Bieber. *Row* 4: Sabilla Young, Nancy Fritz, Nancy Phillips, Linda Losch, Charles Heine, Harry Kline, Dallas Henninger, Billy Yoder, Leonard Saul, Jerry Hummel. *Row* 5: Martin Christman, Richard Bieber, Ray Fulton, Forest Schucker, Joe Snook, Wiley Sittler, Tony Brensinger, Lee DeTurk, Cyrus Beekey, Stewart Stump.

Sophomores

Left to Right, Row 1: Earl Leiby, Carl Williams, Elaine Esterly, Carol Wagner, Mildred Losch, Shirley Freeby, Diane Henry, Marion Reidenhour, Kenneth Rarick, Richard DeLong. *Row* 2: Walter Spiker, J. P. Adams, Doris Leibars, Joyce Seidel, Darlene Fenstermacher, Betty Lou George, Nancy Mengel, Jerilyn Rohrbach, LeRoy Haas, Larry Haas. *Row* 3: James DeLong, Thomas Shearer, Jay Adam, William Howard, Virginia Eck, Janice Hartman, Julia Reinert, Shirley Reinert, Harlan Wessner. *Row* 4: Richard Berger, LeRoy Kerchner, Shirl Haring, Larry Sechler, Russel Schwoyer, Gene Pieller, Dale Bailey, Richard Seidel, Donald Peters. *Row* 5: Richard Mertz, Larry Christman, Edwin Kutz, Carl Bast, Clair Kramer, Kenneth Flicker, Milton Borrell, Delano Schucker, Carl Hamme, Warren Weisner.

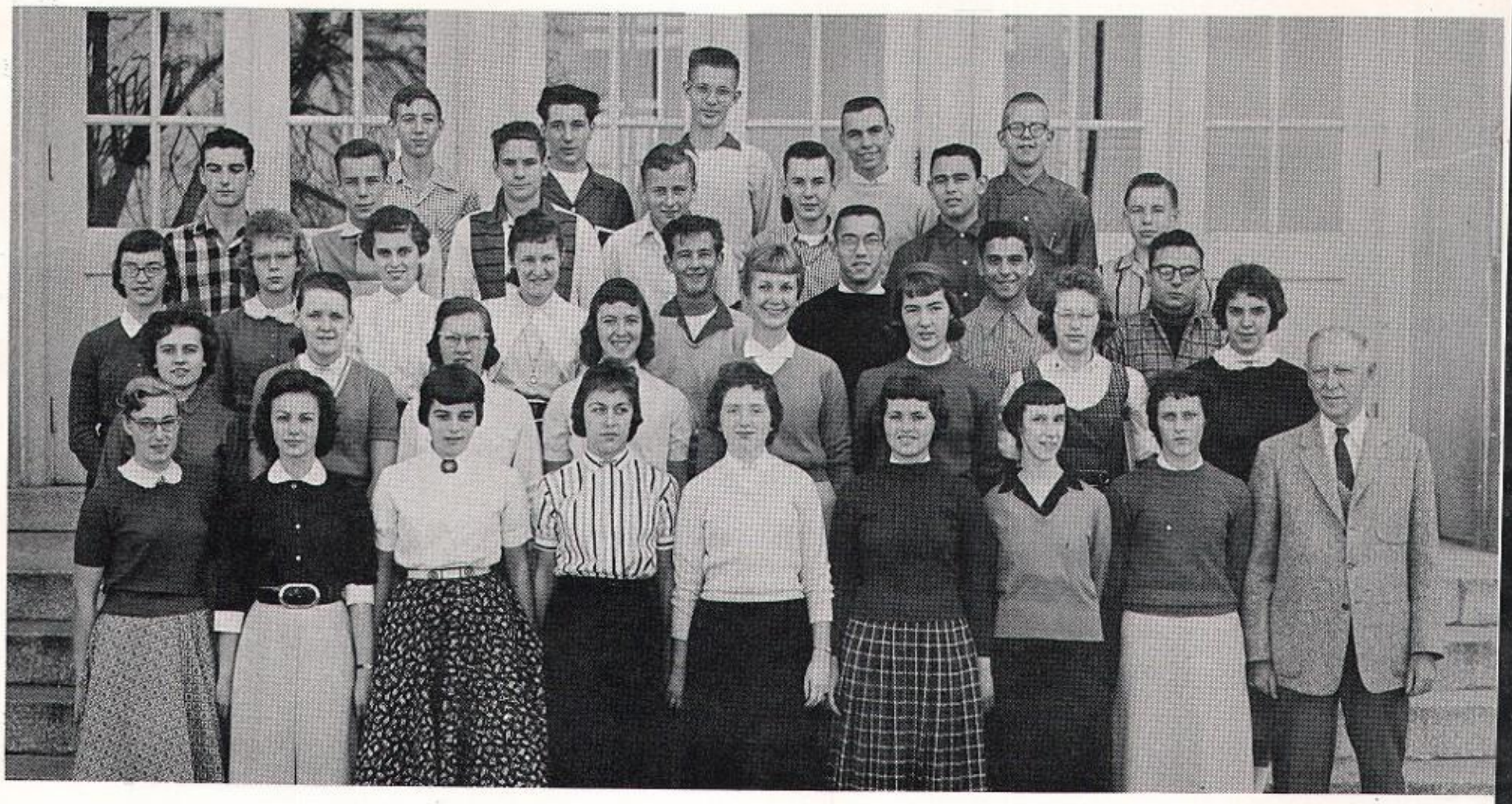

Left to Right, Row 1: Sandra Casselberry, Judy Moyer, Martha Angstadt, Margaret Stein, Joyce Rollman, Carol Kühns, Carol Moll, Jean Adam, Mr. Luckenbill. *Row* 2: Sarah Ann Fox, Roslyn Swoyer, Margo Epting, Sandra Moyer, Diana DeRagon, Barbara Miller. *Row* 3: Barbara Hassler, Dawn Swoyer, Christine Schucker, Janice Keller, David Adam, William Fenstermacher, Stanley Saul, Kerry Guinther. *Row* 4: Douglass Abel, Glenroy Wiltrout, James Brosch, Allan Green, Arlan Gehman, Walter Risley, Thomas Ludwig. *Row* 5: David Shearer, Ralph Kramer, Philip Scheidt, Dennis DeTurk, Terry Bucks.

Juniors

Left to Right, Row 1: Larry Moyer, James Sayers, John Dries, Ruth Schroeder, Carlton Wolfinger, Mace Arndt, Mr. Gougler. *Row* 2: David Mertz. Donald Christ, Jay Druckenmiller, Colin Heffley, Norman Behler, Clark Frederic. *Row* 3: Ernest Henry, Lamar Bailey, Franklin Dietrich. Harold Rothermel, Leonard Haring, Allan Youse. *Row* 4: Richard Folk, Daniel Smith, Roger Kutz, Dennis Musser, Harold Miller, David Beck, Ray Seidel.

Left to Right, Row 1: Sandra Gambler, Peggy Dougherty, Elaine Sunday, Dorothy Gaumer, Lennia Snyder, James Hartranft, Mr. Schonely. *Row* 2: Evelyn Kehl, Ardella Obyle, Shirlene Trumbauer, Diane Kemmerer, Shirley Miller. *Row* 3: Richard Rabenhold, LeRoy Haas, Rudolph Winkler, Edwin Wessner, Larry Snyder. *Row* 4: Carl Mengel, Warren Wessner, Clinton Sechler, Herman DeLong, Roy Sousley.

Juniors

Left to Right, Row 1: Virginia Luckenbill, Martha Frederick, Mary Reinert, Kathleen Schadler, Eleanor Dietrich, Pat Lessig, Arlene Arndt, Mr. Dietrich. *Row* 2: Marie Gift, Barbara Snyder, Sonja Bailey, Doris Schlener, Anna Mae Stauffer, Helen Snyder, Linda Wessner. *Row* 3: Mary Alice Schumaker, Mary Silsdorf, Sandra Angstadt, Patsy Kunkel, Geraldine Green, Janet Bailey, Harriet Moyer. *Row* 4: Jay Koenig, John Merkel, Gene Stump, Richard Kunkel, Carol Heffner.

Patrons

A Friend
12 Academic
Mrs. Emma L. Arndt
Mr. and Mrs. Paul E. Arndt.
Mr. and Mrs. Charles Aulenbach
Miss Evelyn M. Bailey
Mr. and Mrs. Walter Balthaser
Mr. and Mrs. Percy A. Baver
Mr. and Mrs. H. F. Beyler
Mr. and Mrs. Harry K. Bieber
Mr. and Mrs. Arlan Biehl
Mr. and Mrs. R. S. Biehl
Mr. and Mrs. David Border
Mr. and Mrs. Ralph G. Boyer
Brenda and Harold
Mr. and Mrs. George Brubaker
Carole and Irene
Carol and Schuey
Mr. and Mrs. Harrison A. Deiter
Mr. and Mrs. Charles P. DeLong
Dennis and Jimmie
Mr. and Mrs. Chester R. DeTurk
Diana and Ralph
Diane, Mary, Audrey and Chris
Mrs. Frank P. Dietrich
Melvin Dietrich
Mr. and Mrs. William P. Elder
Mr. and Mrs. George Erb
Erma and Larry
Mr. and Mrs. Walter H. Ernst
Mrs. Roberta Fahnestock
Letha J. S. Fenstermacher
Daniel Folk
Mrs. Ella Folk
Mr. and Mrs. Irvin Fox
Mr. and Mrs. LeRoy Gambler
Mr. and Mrs. Ralph Gambler
Mr. and Mrs. Richard Garger
Mr. and Mrs. Charles Gilmore
Mr. and Mrs. Edwin L. Guinther
Mr. and Mrs. Harold L. Guinther
Mr. and Mrs. James M. Hafer
Marian Hafer
Jackson Hagenmeyer
Chester and James Hartranft
Mr. and Mrs. Clifford Hartranft
Hartranft and Spike Buck
Kenneth Hassler
Mr. and Mrs. LeRoy Hassler
Karen Herring and Diana DeRagon
Mr. and Mrs. Paul Heist
Mr. and Mrs. Paul Hoch
Mr. and Mrs. Luther Houck
Mrs. Florence Hiester
Itis and Ronie
Mr. and Mrs. Henri A. James
Jerilyn and Richard
Mr. and Miss KAHS
Mr. John L. Keim
Mr. and Mrs. William H. Keller
Mr. and Mrs. Elwood C. Kemmerer
Mr. and Mrs. George H. Kirk
Mr. and Mrs. Curtis Kline
Mr. and Mrs. Albert E. Knittle
Mr. and Mrs. John A. Knittle
Eugene Knittle and Mazie Costenbader
Mrs. Edna Landes
Enos Landes
Mr. and Mrs. Carl Leiby
Miss Grace Leiby
Mr. and Mrs. Oscar Leiby
Mr. and Mrs. Charles M. Leibensperger
Dr. and Mrs. George F. Leibensperger
Mr. and Mrs. Marlowe F. Leibensperger
Mr. and Mrs. Randolph Leibensperger
Mr. and Mrs. Harry Leimbach
Lila and Ronald
Mr. and Mrs. Carl R. Losch
Miss Linda Losch
Mr. and Mrs. Paul Losch
Miss Linda Losch
Mr. and Mrs. Paul Losch
Lulu and Moo-Moo
Lut und Rut
Mary and John
Mr. and Mrs. Scott Melot
Mr. and Mrs. Alan Merkel
Miss Grace Merkel
Elizabeth Mertz
Mr. and Mrs. David Miller
Mr. and Mrs. Paul E. Miller
Moses in the Breeze
Joyce Kunkel and Donny Moyer
Mr. and Mrs. Frank J. Newhard
Mr. Ezra C. Oldt
Mr. and Mrs. J. Russell Oswald
Pat and Lee
Pat and Mike
Mr. and Mrs. Richard Quinter
Mr. Lenus F. Rader
Mr. and Mrs. John D. Schaeffer
Carol Schick and Charles Wessner
Mrs. Martha Schick
Mr. and Mrs. Russell F. Schick
Mr. and Mrs. Henry Schoedler
Mr. and Mrs. Clarence J. F. Schumaker
Mr. and Mrs. William Schweitzer
Mr. and Mrs. Walter S. Seidel
Mr. and Mrs. Robert Shade
Skippy, Susie, and Butch
Mr. and Mrs. Roy Smith
Mr. and Mrs. Marvin N. Snyder
Mr. and Mrs. John Solderich
Spanish II
Mrs. June Spears
Sterling and Ronald
Mr. and Mrs. William Stump
Mabel Sunday
Commanche Todd
Mr. and Mrs. Harrison Turner
Mr. and Mrs. Karl Walter
Mr. and Mrs. Hugo C. A. Weber
Mr. William H. Weigle
Mr. and Mrs. J. Monroe Wessner
Mr. and Mrs. Francis C. Witman
Mr. and Mrs. Charles Wolfinger

Lithographed and Serviced by The Kutztown Publishing Company, Kutztown, Pa.